

V

Sterilization Operating theater Intensive Care Units (ICU)



Villard

Designer and manufacturer of hospital solutions

www.villard-medical.com

Designer & manufacturer of hospital solutions since 1947



Expert in mobile and modular development, Villard is one of France's leading company in the design, manufacture and distribution of medical equipment and furniture for health installations. Based in its new 7,000 m² production site in Neuville/Sarthe (72) since 2017, Villard espouses reliable and sustainable "French manufacturing", without intermediaries.

For over 70 years, Villard has continued to develop and adapt in order to reflect changes in hospitals and clinics as closely as possible, as well as to improve the working conditions of caregivers and adopt any new requirements in the field of prevention and hygiene in a healthcare setting. With the aid of its integrated design office and experienced technical teams, Villard designs and manufactures scalable furniture with a modular layout and certified quality, as recognised by more than 10,000 healthcare establishments worldwide.



Quality controlled & certified

In 2008, Villard implemented its Quality Management System for all of the company's services (design, production and marketing), endorsed by ISO 9001-2015 Certification.



French manufacture

All our products are produced near Le Mans in Sarthe. More than 80% of the components in our products come from French companies located within 300 km of our production site, the remaining 20% coming from other French or EEC companies.



Sustainable and responsible production

From eco-design to the collection and reprocessing of our end-of-life products, Villard is a responsible producer that every day strives to reduce its ecological footprint.

→ Key figures

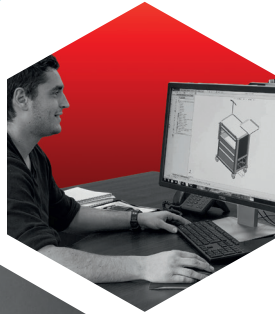

- Since **1947**:
over 70 years working
alongside caregivers

1947

- A production site
of **7,000 m²** based
to the north of Le Mans (72)

7 000



- **10,000** trolleys
and cabinets
produced per year

10 000

- **250** tonnes of sheet
steel and 60,000 metres
of tubing processed
per year

250



- **5,000** commercial
models available

5 000



- It operates in more
than **65 countries**
around the world

65



Villard guarantees its products **100% made in France**, in our new 7,000 m² factory based in Neuville/Sarthe (72) near Le Mans.



Certified ISO 9001 since 2008, Villard ensures quality control at each stage of its production and for all services: Design, Production and Marketing.



All products manufactured in our factory are **guaranteed for 10 years** against any manufacturing defect (excluding electronic and wearing parts, guaranteed for 2 years).



In order to **reduce our ecological footprint**, more than 80% of the components in our products are provided by French companies located within 300 km from our factory.



**More than Made in France,
Choose Made in Villard.**



After-sales service is provided directly by our factory within a maximum period of **48 hours** (excluding weekends and holidays).



Villard products have been chosen and used as a benchmark for over 20 years by the largest public and private purchasing groups in the sector.



As part of our quality focus, Villard was awarded a rating of 9/10 by health establishments for the quality of our customer service.



As part of its commitment to social responsibility, each year Villard participates in donating medical equipment to humanitarian organisations (MSF, Horizon Sahel, Pharmaciens Sans Frontières, etc.).



Working alongside caregivers for over 70 years, Villard's expertise has been recognised in more than **10,000 healthcare establishments** in 65 countries around the world.

→ Summary

Sterilization

1 Washing and conditioning p.07

- 1.1 Washing and decontamination p.08
- 1.2 Conditioning and preparation p.14

2 Storage p.21

- 2.1 Stainless steel shelving p.22
- 2.2 INOX'SLIDE® sliding shelving p.30
- 2.3 Eolis® modular shelving p.32
- 2.4 EO'SLIDE® sliding shelving p.40

3 Transport p.43

- 3.1 Transfer cabinets p.44
- 3.2 STÉRI'SLIDE® sliding system p.48
- 3.3 Transport of linen and waste p.52

Operating theater & ICU

4 Operating theater p.57

- 4.1 Theater trolleys and cabinets p.58
- 4.2 Theater furniture and equipment p.66
- 4.3 Collection of waste and contaminated material p.75
- 4.4 Cloakroom furniture and equipment p.80

5 ICU p.87

- 5.1 Eolis® modular trolleys p.88
- 5.2 Eolis® modular treatment room p.98
- 5.3 Service equipment p.104

6 Eolis® modular accessories p.111

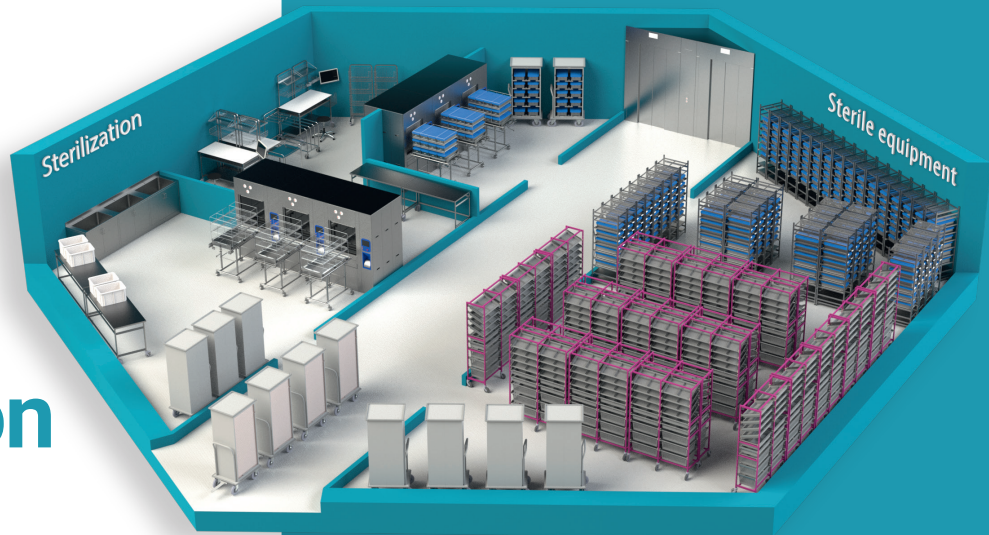

Villard



Villard assist you



An experienced
and human-sized
project team
available to assist you
on a daily basis.



10 regional managers for
"turnkey"
management
of your project (study of your
logistics circuits,
measurements, implementation
project, etc.).



3D plans produced
by our design office
allowing you to visualize
your future custom-designed
layout.



A clear and detailed
price offer
to maintain the control
of your budget.



The manufacturing
and best delivery of
your future
equipment,
taking into account your
logistical constraints.



Personalized
assistance
from the commissioning
and training to the end-users.

1



Washing and conditioning

1.1 Washing and decontamination

Fixed height drop-off tables	p.8
Adjustable height drop-off tables	p.9
Baskets	p.10
Basket 600 x 400	p.11
Washing/drainer trolley	p.11
Sterilization sheet trolley	p.19
Sterilization baskets	p.13

1.2 Conditioning and preparation

Fixed height packing tables	p.14
Adjustable height packing tables	p.15
Accessories for packing tables	p.16 to 18
Sterilization sheet cutter	p.18
Sterilization sheet trolley	p.19
Stainless steel serving trolleys	p.19
Height-adjustable stools	p.20



Villard

Fixed height drop-off tables

- Stainless steel frame - Quality 18/10 (AISI 304), welded, made of tubes of 25 x 25 mm section and crossed by tubes of 35 x 20 mm section and by 2 mm sheet metal shelf supports. Brushed surface finish.
- Tray made of 1.5 mm thick stainless steel sheet.
- Maximum load on the tray: 80 kg
- Tables fitted with upper and lower shelf holder as standard.
- Ø 125 mm swivel wheels including 2 front with brake.

→ 1400 x 700 mm



810.52

→ 900 x 700 mm



810.51

→ 2000 x 700 mm



810.53



830.72

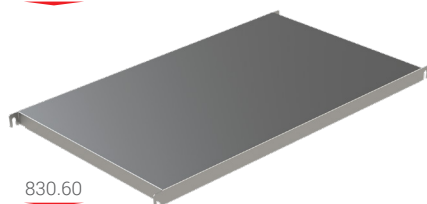

830.60

→ FIXED HEIGHT DROP-OFF TABLES ON WHEELS

DIM. L X W X H

REF.

900 x 700 x 900 mm

810.51

1400 x 700 x 900 mm

810.52

2000 x 700 x 900 mm

810.53



OPTIONS

REF.

Replacement of the 4 Ø 125 mm wheels by 4 height adjustable pads

810.29

Lateral support for accessories and baskets

810.28



ACCESSORIES

DIM. L X W

STAINLESS STEEL WIRE SHELF

STAINLESS STEEL SHEET SHELF

800 x 500 mm

830.72

830.60

800 x 600 mm

830.75

830.63

1300 x 500 mm

830.74

830.62

1300 x 600 mm

830.77

830.65

Adjustable height drop-off tables

- Frame in 35 x 35 mm section tubes and stainless steel sheet - Quality 18/10 (AISI 304) with brushed surface finish.
- Upper tray in stainless steel sheet, supported by an anti-vibration panel.
- Tables fitted with holders for lower shelves as standard.
- Manual or electric variable height.

→ 1400 x 800 mm - manual on wheels



330.47

→ 1400 x 800 mm - electric on pads



330.32

→ 2000 x 800 mm - manual on wheels



330.50

→ 2000 x 800 mm - electric on pads



330.35

→ ADJUSTABLE HEIGHT DROP-OFF TABLES

CONTROL	DIM. L X W X H	ON PADS	ON WHEELS
Manual	1400 x 800 x 800->1200 mm	330.42	330.47
	1600 x 800 x 800->1200 mm	330.43	330.48
	1800 x 800 x 800->1200 mm	330.44	330.49
	2000 x 800 x 800->1200 mm	330.45	330.50
Electric	1400 x 800 x 850->1150 mm	330.32	330.37
	1600 x 800 x 850->1150 mm	330.33	330.38
	1800 x 800 x 850->1150 mm	330.34	330.39
	2000 x 800 x 850->1150 mm	330.35	330.40

+ ACCESSORIES

Lower shelf in stainless steel sheet for height-adjustable drop-off table

OPTIONS/ACCESSORIES

For L. 1400 & 1600 mm tables

For L. 1800 & 2000 mm tables

REF.

330.88

330.89

Instrument baskets

- Baskets made entirely of stainless steel wire - Quality 18/10 (AISI 304).
- Rounded termination to avoid any risk of tearing.
- Standardised models for all types of autoclave. Baskets conform to standard NF S 90.322.
- Retractable handles inside the basket.
- 3.35 x 3.35 mm mesh.
- Device for stacking the baskets when loaded and empty.

→ 540 x 250 x 50 mm



803.01

→ 255 x 250 x 50 mm



803.10

→ 405 x 250 x 50 mm



803.07

→ INSTRUMENT BASKETS WITH RETRACTABLE HANDLES

DIM. L X W X H	REF.
540 x 250 x 50 mm	803.01
540 x 250 x 100 mm	803.02
480 x 250 x 50 mm	803.04
480 x 250 x 100 mm	803.05
405 x 250 x 50 mm	803.07
405 x 250 x 100 mm	803.08
255 x 250 x 50 mm	803.10
255 x 250 x 100 mm	803.11

Basket

- Baskets made entirely of stainless steel wire - Quality 18/10 (AISI 304).
- Rounded termination to avoid any risk of tearing.
- Standardised models for all types of autoclave. Baskets conform to standard NF S 90.322.
- Handles integrated into the edges.
- Device for stacking the baskets when loaded and empty.
- Baskets designed for rails and slides in ISO 600 x 400 format.

→ ISO format - 600 x 400

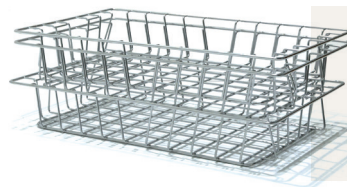
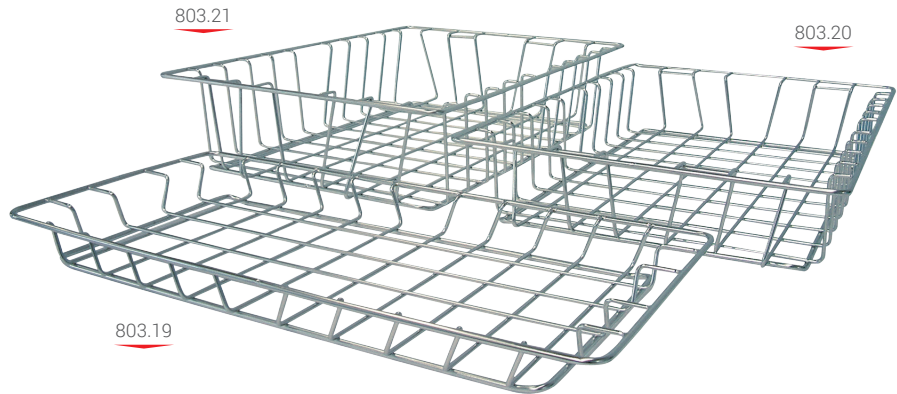

- Device for **stacking** the baskets when loaded and empty.



Baskets suitable for **AISI 304 fixed stainless steel shelving**

On page 22/23

→ BASKET ISO FORMAT - 600 X 400

HEIGHT	REF.
100 mm	803.19
130 mm	803.20
200 mm	803.21

Washing/drainage trolley

- Shelving in 18/10 stainless steel (AISI 304), made in 25 x 25 mm tube with ends closed by entirely sealed weld. Assembly by cross-brace and connecting bar on the front to ensure optimal strength.
- Trolley equipped with 3 shelves in 18/10 stainless steel wire - Adjustable in 190 mm steps. Storage capacity: 4 DIN containers per shelf.
- Design and manufacturing compatible with tunnel washing and disinfection.
- 4 Ø 125 mm wheels for washing tunnel, including 2 with brake and bumper rollers.

→ For Sterilization containers and baskets



MODEL	DIM. L X W X H	REF.
3 levels	1300 x 600 x 1245 mm	850.36

ACCESSORY	DIM. L X W	REF.
Support for GN container lids	790 x 600 mm	893.11

Sterilization trolleys

- 1 or 2-sided trolleys fitted with hooks for transporting Sterilization baskets on 2, 3 or 4 levels.
- Central space that can be equipped to receive baskets or DIN format 600 x 300 containers.
- Stainless steel frame - Quality 18/10 (AISI 304) fully argon welded.
- 18/10 stainless steel hooks welded to the frame - Space between the hooks: 340 mm.
- Ø 100 mm polyamide swivel wheels with stainless steel ball bearing compatible with washing tunnel.

→ 2 sides - 4 levels



Version 830.83 equipped

→ 1 side - 3 levels



Version 830.80 equipped

→ 2 sides - 4 levels with central space



Version 830.79 equipped

→ STERILIZATION TROLLEYS FOR BASKETS AND ACCESSORIES

MODEL	LEVELS	DIM. L X W X H	REF.
1 side	2 levels	628 x 560 x 905 mm	830.95
	3 levels	628 x 560 x 1245 mm	830.80
	4 levels	628 x 560 x 1585 mm	830.81
2 sides	2 levels	628 x 866 x 905 mm	830.96
	3 levels	628 x 866 x 1245 mm	830.82
	4 levels	628 x 860 x 1585 mm	830.83
	3 levels with central space	628 x 1220 x 1245 mm	830.78
	4 levels with central space	628 x 1220 x 1585 mm	830.79



OPTIONS	REF.
Additional cost for 2 Ø 100 mm brake wheels compatible with washing tunnel	890.32
Additional cost for 4 standard Ø 125 mm wheels compatible with washing tunnel	890.64
Additional cost for 2 Ø 125 mm brake wheels compatible with washing tunnel	1102.90
Additional cost for weld closed extremities	893.21



ACCESSORIES	DIM. L X W X H	REF.
Tilt support for 600 x 300 Sterilization baskets (per unit)		890.19
Central telescopic frame for Sterilization container		893.24
Central shelf for Sterilization trolleys	Stainless steel sheet 350 x 535 x 34 mm	893.31
	Stainless steel wire 350 x 535 x 35 mm	893.32
Bottom shelf for Sterilization trolleys	For 1 and 2 sided trolleys	893.26
	For trolleys with central space	893.27



890.19

Sterilization baskets

- Baskets made entirely of stainless steel wire - Quality 18/10 (AISI 304).
- Rounded termination to avoid any risk of tearing.
- Standardized models for all types of autoclave. Baskets conform to standard NF S 90.322.
- Integrated handles.
- Stainless steel label holder included.
- 50 x 30 mm mesh (lateral sides) and 30 x 30 mm mesh (bottom).
- Device for stacking baskets.



Baskets compatible with
packing tables

On page 14

→ Vertical separation Width direction

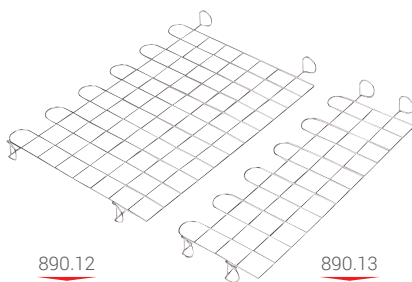

890.12

890.13

890.40



→ Standard - ISO format

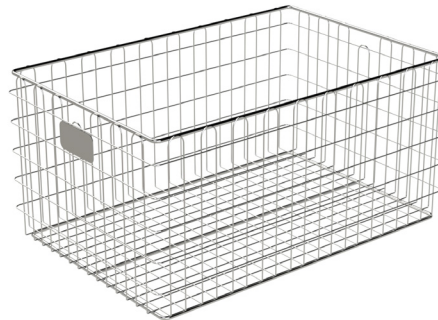

890.00

→ Standard - DIN format



890.10

→ Low- front cut - ISO format



890.23

→ Low front cut - DIN format



890.22

→ STERILIZATION BASKETS - DIN FORMAT

DIM. L X W X H	STANDARD	LOW FRONT CUT
600 x 300 x 300 mm	890.10	890.21
600 x 300 x 150 mm	890.11	890.22

→ STERILIZATION BASKETS - ISO FORMAT

DIM. L X W X H	STANDARD	LOW FRONT-CUT
600 x 400 x 300 mm	890.00	890.20
600 x 400 x 150 mm	890.01	890.23

→ ACCESSORIES

ACCESSORIES	DIRECTION	DIM. L X H	REF.
Vertical separation - DIN format	Length	600 x 300 mm	890.04
		600 x 150 mm	890.05
	Width	300 x 300 mm	890.12
		300 x 150 mm	890.13
Vertical separation - ISO format	Length	600 x 300 mm	890.04
		600 x 150 mm	890.05
	Width	400 x 300 mm	890.02
		400 x 150 mm	890.03
Additional 18/10 stainless steel label holder			890.40

Vertical separation - DIN format

Vertical separation - ISO format

Fixed height packing tables

- Stainless steel frame - Quality 18/10 (AISI 304), welded, made of tubes of 25 x 25 mm section and braced by tubes of 35 x 20 mm section and by 2 mm sheet metal shelf holders. Brushed surface finish.
- 1.5 mm thick tray in stainless steel sheet or 13 mm thick white compact antimicrobial (M1 - High density) resin.
- Maximum load on the tray: 80 kg.
- Tables fitted with upper and lower shelf holders as standard.
- Ø 125 mm swivel wheels including 2 front with brake.



Version 810.55 equipped

→ 900 x 700 mm - Stainless steel

810.51



→ 900 x 700 mm - Resin

810.54



830.72

830.60

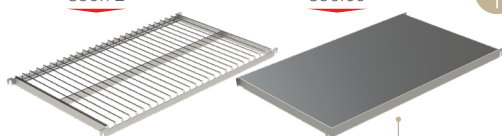

See **accessories** available for packing tables.

On page 16/17

→ FIXED HEIGHT PACKING TABLES ON WHEELS

DIM. L x W x H	STAINLESS STEEL TRAY	RESIN TRAY
900 x 700 x 900 mm	810.51	810.54
1400 x 700 x 900 mm	810.52	810.55
2000 x 700 x 900 mm	810.53	810.56



OPTIONS	REF.
Replacement of the 4 Ø 125 mm wheels by 4 height adjustable pads	810.29
Lateral holder for accessories	810.28



ACCESSORIES	MODEL	REF.
Bridge for packing table	1 side with 2 fixing levels	810.26
	2 sides with 2 fixing levels	810.27

DIM. L x W	STAINLESS STEEL WIRE SHELF	STAINLESS STEEL SHEET SHELF
800 x 500 mm	830.72	830.60
800 x 600 mm	830.75	830.63
1300 x 500 mm	830.74	830.62
1300 x 600 mm	830.77	830.65

Adjustable height packing tables

- Frame in 35 x 35 mm section tubes and stainless steel sheet - Quality 18/10 (AISI 304) with brushed surface finish.
- Upper tray in stainless steel sheet, supported by an anti-vibration panel.
- Tables fitted with holders for lower shelves as standard.
- Manual or electric variable height.

→ 1400 x 800 mm - manual on wheels



330.47

→ With option:
1 side bridge
with 3 fixing levels



330.93

→ ADJUSTABLE HEIGHT PACKING TABLES

CONTROL	DIM. L X W X H	ON PADS	ON WHEELS
Manual	1400 x 800 x 800->1200	330.42	330.47
	1600 x 800 x 800->1200	330.43	330.48
	1800 x 800 x 800->1200	330.44	330.49
	2000 x 800 x 800->1200	330.45	330.50
Electric	1400 x 800 x 850->1150	330.32	330.37
	1600 x 800 x 850->1150	330.33	330.38
	1800 x 800 x 850->1150	330.34	330.39
	2000 x 800 x 850->1150	330.35	330.40



330.97

330.87

→ OPTIONS

	REF.
1-sided bridge with 3 fixing levels	330.93
Block of 3 stainless steel drawers	330.97
Console support	330.98
LED light for gantry	330.87

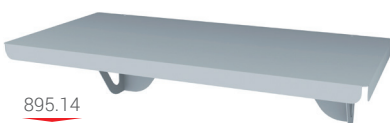

895.14

→ ACCESSORIES

	REF.
Support for storage bins	330.91
Sterilisation sheet cutter for bridge	330.96
Single shelf for gantry	895.14
Lower shelf in stainless steel sheet for height-adjustable packing table	
For L. 1400 & 1600 mm tables	330.88
For L. 1800 & 2000 mm tables	330.89

Accessories for packing tables



890.44



890.45



890.46

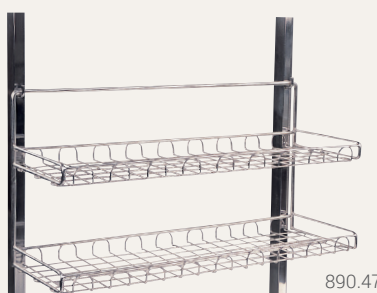

890.47

→ Multifunctional shelves

Structure entirely in 18/10 stainless steel. Bottom in stainless steel sheet or stainless steel wire with rim on the front and opened on the sides.

SINGLE

DIM. 600 x 300 - Height 150 mm

Ref. 890.44

DIM. 600 x 300 - Height 150 mm

Ref. 890.45

DOUBLE

DIM. 600 x 200 mm - Height 300 mm

Ref. 890.46

DIM. 600 x 200 mm - Height 300 mm

Ref. 890.47



890.43

→ Roll holder

Structure in 18/10 stainless steel wire. Sealed central axis.

DIM. 600 x 205 - Height 180 mm



890.42

→ Support for sterilization sheets or files

Structure in 18/10 stainless steel wire.

DIM. 600 x 145 - Height 320 mm

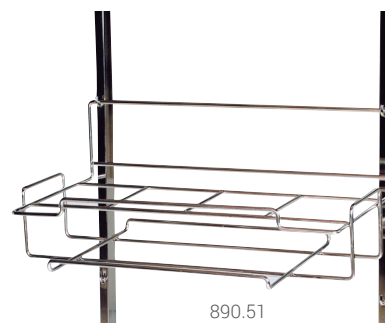

890.51

→ Support for sterilisation container

Structure entirely in 18/10 stainless steel. 2 levels: upper level for the container, lower level for storing the lid.

DIM. 640 x 340 mm - Height 240 mm



890.53

→ Support for surgical instruments

18/10 stainless steel wire grid

Supplied with 10 stainless steel hooks 100 mm long.

DIM. 600 x 280 mm



890.37

→ Laundry or waste bag holder

Frame in 18/10 stainless steel equipped with a universal elastic ring to hold the bag.

DIM. 600 x 360 - Height 260 mm

Accessories for packing tables

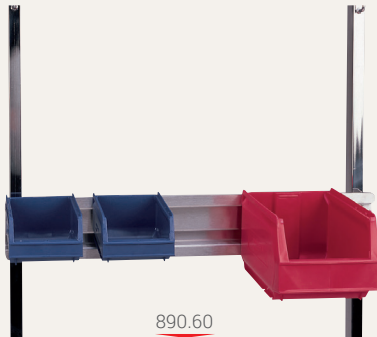

890.60



890.61

→ Holder for storage bins

Holder 1 level in 18/10 stainless steel sheet.
Compatible with 4 bin sizes.
DIM. 600 x 100 mm
Ref. 890.60

Holder 2 levels in 18/10 stainless steel sheet.
Compatible with 4 bin sizes.
DIM. 600 x 280 mm
Ref. 890.61



890.65

890.66

890.67

→ Storage bins

Choice of colours: Blue, Green, Red, Yellow, Grey

VOLUME	DIM. L X W X H	REF.
1 litre	165 x 103 x 83 mm	890.65
3.5 litres	240 x 145 x 125 mm	890.66
10 litres	345 x 207 x 165 mm	890.67
30 litres	485 x 303 x 190 mm	890.68



890.36



890.35

→ Suture box supports

Holder 2 levels in 18/10 stainless steel wire.
Capacity 5 boxes of 12 cm per level.
DIM. 620 x 165 mm - Height 200 mm
Ref. 890.36

Holder 4 levels in 18/10 stainless steel wire.
Capacity 5 boxes of 12 cm per level.
DIM. 620 x 165 mm - Height 360 mm
Ref. 890.35



890.48

→ Reversible shelf

Reversible 18/10 stainless steel sheet shelf.
1 side for monitor support,
1 writing slab side.
DIM. 600 x 400 mm - Height 150 mm



890.41

→ Probe rack

Rack in stainless steel wire and 18/10 perforated stainless steel sheet.
3 compartments of 95 x 140 mm.
DIM. 300 x 140 - Height 500 mm

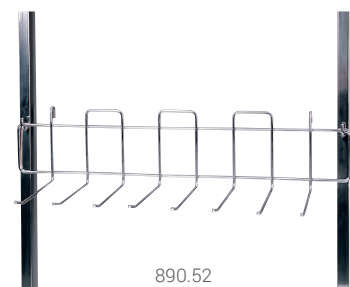

890.52

→ Probe hooks holder

Support in 18/10 stainless steel wire consisting of 8 hooks
with 150 mm useful length.
DIM. 590 x 190 - Height 120 mm

Accessories for packing tables

→ Rows of tilting plexiglass boxes

3 boxes
DIM. 600 x 160 mm - Height 240 mm

Ref. 892.16

5 boxes
DIM. 600 x 110 mm - Height 165 mm

Ref. 892.18

6 boxes
DIM. 600 x 75 mm - Height 115 mm

Ref. 892.19

11 boxes - 2 levels
DIM. 600 x 110 mm - Height 280 mm

Ref. 892.22



892.16



892.18



892.19



892.22



890.38

→ Glove holder 6 boxes

Support in 18/10 stainless steel wire
DIM. 600 mm x 145 mm -
Height 180 mm



327.14

→ Magnifying lamp on articulated arm with fixing clamp for bridge



1103.54

→ Height-adjustable computer arm

For laptop

Ref. 1103.54

With VESA plate

Ref. 1103.56

Remember gantry fixing kit - Ref. 810.30.

Sterilization sheet cutter

- Suitable for packaging and preparing baskets and containers to be sterilised.
- Frame in 35 x 35 mm section tubes and stainless steel sheet - Quality 18/10 (AISI 304) with brushed surface finish.
- Top surface in completely smooth and flat sheet metal, supported by an anti-vibration panel.



330.96

→ TABLE STERILIZATION SHEET CUTTER

DIM. L X W

REF.

630 x 360 mm

330.96

Sterilization sheet trolley

- Stainless steel frame - Quality 18/10 (AISI 304). Full argon weld sealed manufacture, without screws.
- Integrated handlebar.
- Independent liftable systems to hold the sheets.
- Frames designed to receive sterilisation sheets up to 1200 mm long.
- Ø 100 mm wheels, 2 of which have brakes.

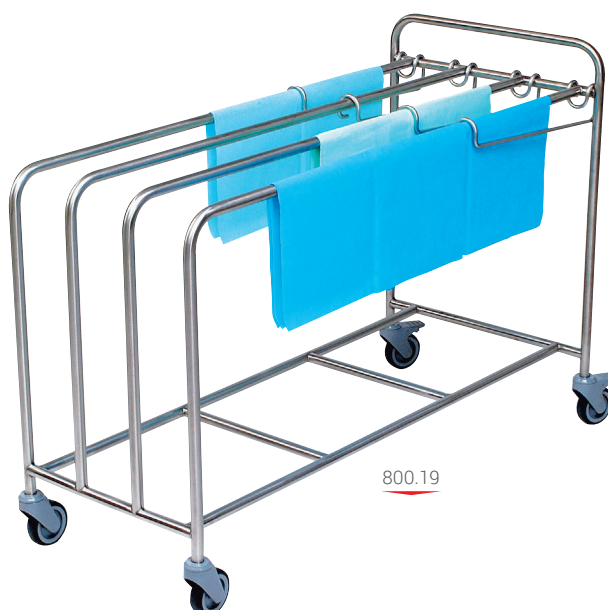

800.19

→ STERILIZATION SHEET TROLLEY

	DIM. L X W X H	REF.
4 supports	1350 x 650 x 950 mm	800.19



OPTION

	REF.
Additional cost for 4 ø 125 mm wheels, including 2 with brake	890.69

Stainless steel serving trolleys

- Stainless steel frame - Quality 18/10 (AISI 304). Solid and hygienic construction entirely argon welded, without screws.
- Trays in stainless steel sheet, reinforced and soundproofed.
- Standard guard rail stainless steel upper shelf and 3 sides with lower shelf/shelves.
- Ø 100 mm castor wheels or Ø 125 mm with bumper rollers.



403.51



403.65

→ STAINLESS STEEL SERVING TROLLEYS

	DIM. L X W X H	REF.
2 trays	600 x 400 x 970 mm	403.47
	700 x 500 x 970 mm	403.51
	800 x 600 x 1000 mm	403.53
	1000 x 600 x 1000 mm	403.55
	600 x 400 x 970 mm	403.49
3 trays	700 x 500 x 970 mm	403.63
	800 x 600 x 1000 mm	403.65
	1000 x 600 x 1000 mm	403.67

Height-adjustable stools

- Ø 33 cm seats covered with M1 class vinyl fabric.
- Full cover (above and below the seat) without seams.
- Height adjustable by gas spring actuated by a handle under the seat or a foot control.
- Chrome-plated 5-legged base on pads or on Ø 50 mm casters.

→ Manual control



318.28

→ Foot control



318.30

AVAILABLE COLOURS

	Black		Corn
	Blue		Orange
	Azure		Pumpkin
	Aegean		Pear
	Cobalt		Red
	Glycine		Anthracite
	Petunia		Pebble



Welded seat



Stretched seat



Cushioned seat

→ HEIGHT-ADJUSTABLE STOOLS - MANUAL CONTROL

	COLOUR	VARIABLE HEIGHT	FOOT TYPE	REF.
Welded seat		From 49 to 69 cm	On pads	318.44
		From 49 to 69 cm	On Ø 50 mm castors	318.27
Stretched seat		From 49 to 69 cm	On pads	318.28
		From 49 to 69 cm	On Ø 50 mm castors	318.29
Cushioned seat		From 48 to 68 cm	On pads	318.34
		From 48 to 68 cm	On Ø 50 mm castors	318.35

→ HEIGHT-ADJUSTABLE STOOLS - FOOT CONTROL

	COLOUR	VARIABLE HEIGHT	FOOT TYPE	REF.
Stretched seat		From 52 to 71 cm	On pads	318.31
		From 54 to 73 cm	On Ø 50 mm castors	318.30
Cushioned seat		From 54 to 73 cm	On pads	318.32
		From 56 to 75 cm	On Ø 50 mm castors	318.33



OPTIONS

	COLOUR	REF.
Welded backrest for stools		396.32
Height and depth adjustable backrest		396.13
Height-adjustable footrest		396.12



396.13



396.12

2



Storage

2.1 Stainless steel shelving

AiSi 304 stainless steel fixed shelving	p.22
AiSi 304 stainless steel mobile shelving	p.23
Shelves for AiSi 304 stainless steel shelving	p.24
Accessories and options for AiSi 304 shelving	p.25
AiSi 304 stainless steel wall supports	p.26
AiSi 304 stainless steel circulation pedestal tables	p.27
AiSi 201 stainless steel wire shelving	p.28
AiSi 201 stainless steel sheet shelving	p.28
Shelves in chromed steel wire	p.29
Accessories	p.29

2.2 INOX'SLIDE® sliding shelving

INOX'SLIDE® TOP stainless steel sliding shelving	p.30
INOX'SLIDE® SOL stainless steel sliding shelving	p.31

2.3 Eolis® modular shelving

Eolis® modular shelving Depth 400	p.32-33
Compose your Eolis® Depth 400 shelving	p.34-35
Eolis® modular shelving Depth 600	p.36-37
Compose your Eolis® Depth 600 shelving	p.38-39
Eolis® circulation trolleys/pedestal tables	p.42

2.4 EO'SLIDE® sliding shelving

p.40-41



Villard

AiSi 304 stainless steel fixed shelving

- Ladders in 18/10 stainless steel (AiSi 304).
- Ladders in 25 x 25 mm tubes - Adjustable in 190 mm steps.
- Clean finish for optimal hygiene and robustness.
- Adjustable pads to adapt to uneven floors.
- Extremities closed by fully sealed weld (optional).
- Shelves available in wire or 18/10 stainless steel sheet, sold separately.



Fitted fixed shelving

→ Lateral ladders - Depth 500

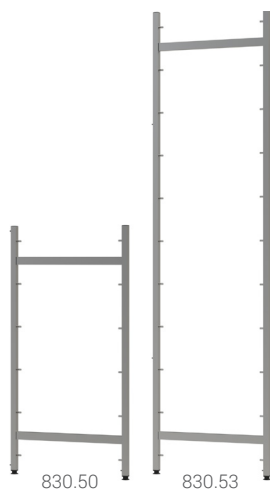

See the **AiSi 304 stainless steel shelves** available for stainless steel shelving

On page 24

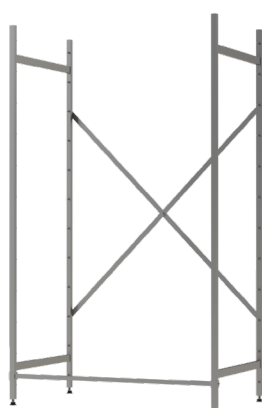

893.03

893.04

→ LATERAL LADDERS FOR AISI 304 STAINLESS STEEL FIXED SHELVING

MODEL	LEVELS	HEIGHT	REF.
Depth 500 mm	6 levels	1100 mm	830.50
	8 levels	1500 mm	830.51
	10 levels	1800 mm	830.52
	11 levels	2000 mm	830.53
Depth 600 mm	6 levels	1100 mm	830.54
	8 levels	1500 mm	830.55
	10 levels	1800 mm	830.56
	11 levels	2000 mm	830.57



OPTIONS	WIDTH	REF.
Supplement for adjustable stainless steel pads		893.15
Cross brace reinforcement	400 mm	893.23
	800 / 1000 / 1300 mm	893.03



ACCESSORIES	WIDTH	REF.
Front connecting bar	400 mm	893.22
	800 mm	893.04
	1000 mm	893.05
	1300 mm	893.06

AiSi 304 stainless steel mobile shelving

- Shelving in 18/10 stainless steel (AiSi 304).
- Ladders in 25 x 25 mm tubes - Adjustable in 190 mm steps.
- Assembly by cross-brace and connecting bar on the front to ensure optimal strength.
- 4 Ø 125 mm wheels in polyamide and stainless steel, including 2 with brake.
- Extremities closed by fully sealed weld (optional).
- Shelves available in wire or 18/10 stainless steel sheet, sold separately .

→ 1300 x 500 x 2005 mm - 2 ladders of 10 levels



Version 830.38 equipped

→ Shelving on wheels
1000 x 600 x 2005 mm

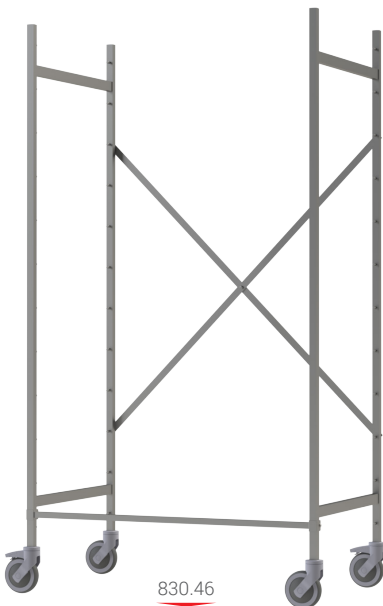

830.46



See the **AiSi 304 stainless steel shelves** available for stainless steel shelving

On page 24

→ SHELVING ON AISI 304 STAINLESS STEEL MOBILE WHEELS

MODEL	LEVELS	DIM. L X W X H	REF.
Depth 500 mm	6 levels	800 x 500 x 1245 mm	830.30
		1000 x 500 x 1245 mm	830.31
		1300 x 500 x 1245 mm	830.32
	8 levels	800 x 500 x 1625 mm	830.33
		1000 x 500 x 1625 mm	830.34
		1300 x 500 x 1625 mm	830.35
	10 levels	800 x 500 x 2005 mm	830.36
		1000 x 500 x 2005 mm	830.37
		1300 x 500 x 2005 mm	830.38
Depth 600 mm	6 levels	800 x 600 x 1245 mm	830.39
		1000 x 600 x 1245 mm	830.40
		1300 x 600 x 1245 mm	830.41
	8 levels	800 x 600 x 1625 mm	830.42
		1000 x 600 x 1625 mm	830.43
		1300 x 600 x 1625 mm	830.44
	10 levels	800 x 600 x 2005 mm	830.45
		1000 x 600 x 2005 mm	830.46
		1300 x 600 x 2005 mm	830.47

Shelves for AISi 304 stainless steel shelving

- Openwork shelf in 18/10 stainless steel wire (AISi 304).
- Straight wire termination - Clean finish with no sharp edges for the safety of users and the protection of stored products.
- Shelf designed for placement on the cleats of vertical ladders.

→ Stainless steel wire shelves

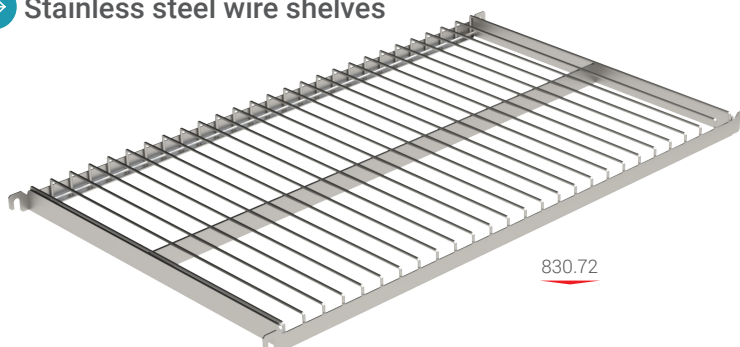

830.72

→ SHELVES FOR AISI 304 STAINLESS STEEL SHELIVING

WIDTH	DEPTH 500 MM	DEPTH 600 MM
350 mm - DIN format	830.58	830.59
800 mm	830.72	830.75
1000 mm	830.73	830.76
1300 mm	830.74	830.77

- Full shelf in 18/10 stainless steel sheet (AISi 304) 10/10^e thick.
- Trays terminated by folding on the front.
- Shelf designed for placement on the cleats of vertical ladders.

→ Shelves in stainless steel sheet

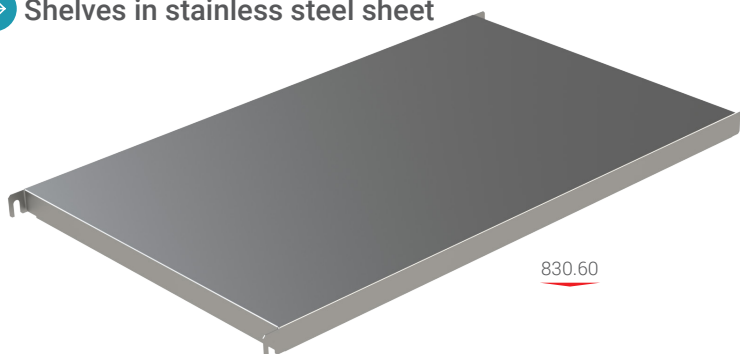

830.60

→ SHELVES FOR AISI 304 STAINLESS STEEL SHELIVING

WIDTH	DEPTH 500 MM	DEPTH 600 MM
350 mm - DIN format	830.48	830.49
800 mm	830.60	830.63
1000 mm	830.61	830.64
1300 mm	830.62	830.65

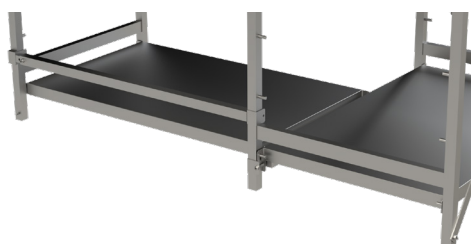

→ Telescopic reinforcement bar for fixed corner shelving

6 adjustment positions for each configuration .

Ref. 893.42

→ Connecting piece for corner shelving

Connecting piece ensuring perfect continuity between shelves. Only for joining solid stainless steel sheet shelves.

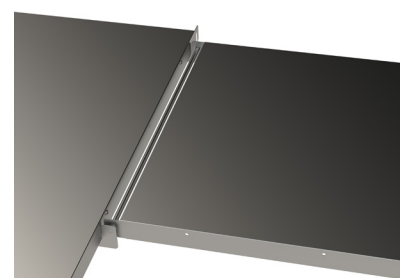

DEPTH 500 MM	DEPTH 600 MM
893.01	893.02

Accessories and options for AiSi 304 shelving

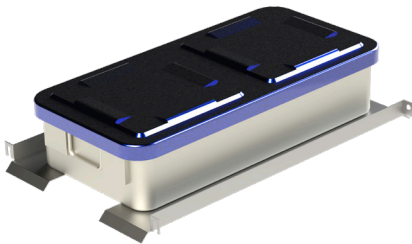

→ Stainless steel sheet holders for DIN containers and bins

Ref. 893.40

For P. 600 mm shelving only



→ Stainless steel sheet holders for ISO 600 x 400 containers

Ref. 893.41

For P. 600 mm shelving only

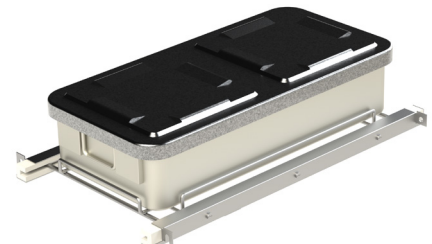

→ Telescopic frame for sterilisation containers

Ref. 893.34

For P. 600 mm shelving only

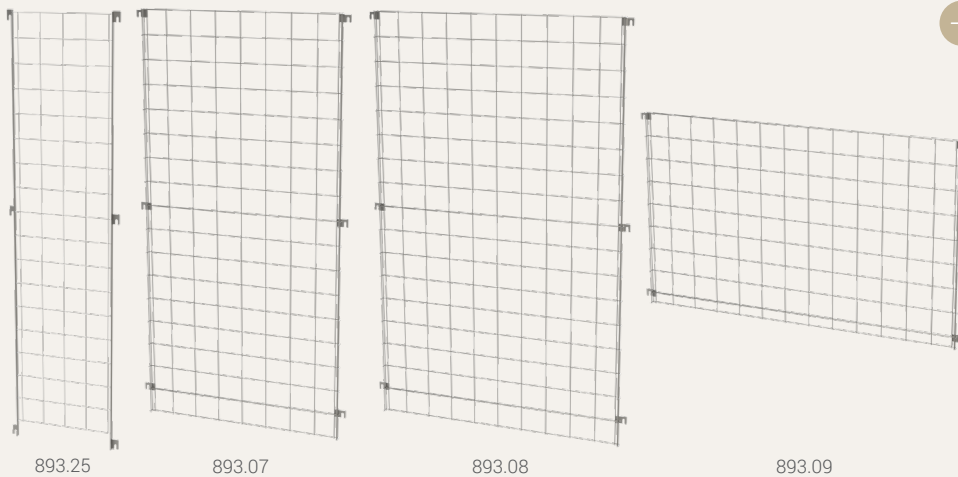

893.25

893.07

893.08

893.09

→ Rear retaining grilles

Designed for 1800 and 2000 mm high shelves only.

L. 400 mm
(only DIN format)

Ref. 893.25

L. 800 mm
Ref. 893.07

L. 1000 mm
Ref. 893.08

L. 1300 mm
Ref. 893.09

→ Stainless steel shelf separators

Depth 500 mm

Ref. 893.12

Depth 600 mm

Ref. 893.13

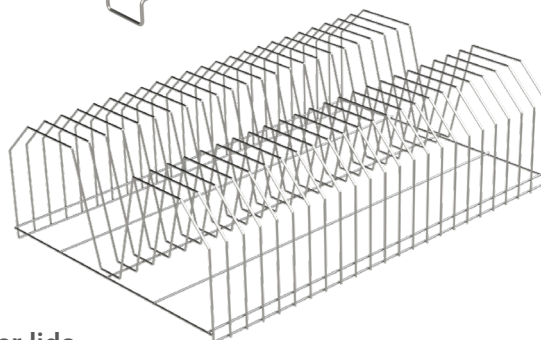
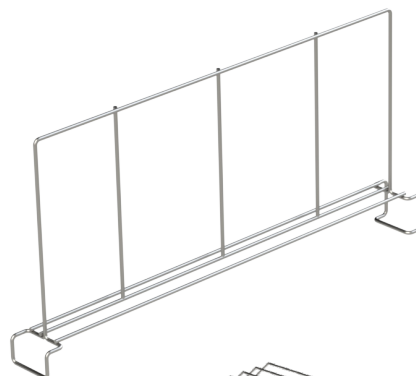

→ Support for GN container lids

23 places for lid storage.

790 x 500 mm

Ref. 893.10

790 x 600 mm

Ref. 893.11



→ Adjustable adhesive label holder L. 1200 mm

Ref. 1200.69



→ Sealed by welding the 2 ends of the lateral ladder

Ref. 893.29

AiSi 304 stainless steel wall supports

- Wall supports in 18/10 stainless steel tube (AiSi 304), section 35 x 20 mm (supports sold in pairs).
- Welded hooks spaced at 40 cm (for 30 cm high baskets) or at 20 cm (for 15 cm high baskets).
- Fixing kit with dowels and stainless steel screws supplied.
- Extremity closed by completely watertight weld optional.
- Spacer to separate the support from the wall to facilitate cleaning optional.

→ Height 1600 mm



Version 830.85 equipped

→ Watertight seal



893.28

→ Separation spacer



893.30

→ STAINLESS STEEL WALL SUPPORTS

SPACE/HOOKS	HEIGHT	LEVELS	REF.
400 mm	1600 mm	4	830.85
	1200 mm	3	830.86
	800 mm	2	830.87
	400 mm	1	830.88
200 mm	1600 mm	8	830.89
	1200 mm	6	830.90
	800 mm	4	830.91
	400 mm	2	830.92

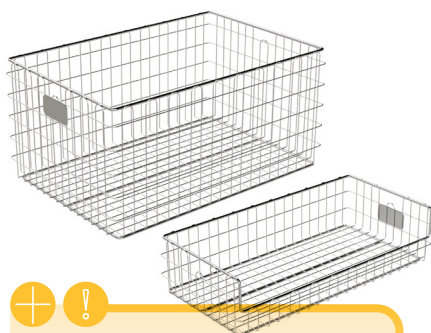

See the **sterilisation baskets** available for wall supports

On page 13



See the **accessories** available for wall mounts

On page 16/17

AiSi 304 stainless steel circulation pedestal tables

- Structure of welded stainless steel pedestal tables. Pedestal tables open on all sides - Resin top plate optional.
- Standard fitted with 4 pairs of runners (single pedestal table) or 8 pairs of straight and removable runners (double pedestal table) in stainless steel with composite stops. 1 stainless steel handlebar included.
- Trolleys compatible with 600 x 400 drawers and containers with lip as well as the interior parts in the Eolis range®.
- 4 Ø 125 mm polyamide swivel castors with guard, stainless steel ball bearing. Bumpers and brake wheels available as an option

→ Single - 9 modules - Depth 400 mm



Version 1002.15 equipped



Characteristics



MAXIMUM LOADS: 100 kg

→ STAINLESS STEEL MOBILE PEDESTALS FOR INTERIOR USE

MODEL	DIM. L X W X H	REF.
Single (9 modules) - Width 600	697 x 471.5 x 998 mm	1002.15
Double (2 x 9 modules) - Width 600	1335 x 471.5 x 998 mm	1002.16
Single (9 modules) - Width 400	497 x 671.5 x 998 mm	1002.17
Double (2 x 9 modules) - Width 400	935 x 671.5 x 998 mm	1002.18

→ UPPER PLATE IN COMPACT ANTIBACTERIAL RESIN FOR CIRCULATORY PEDESTAL TABLES

MODEL	SINGLE	DOUBLE
Width 600	1102.89	1103.28
Width 400	1102.89	1103.29

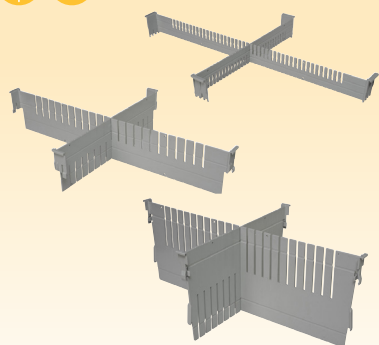

See all the **modular accessories** available for circulation pedestal tables.



→ Openwork containers with lip 600 x 400

MATERIAL	MODULE	REF.
ABS grey	1 module	1102.30
	2 modules	1102.31
	3 modules	1102.32

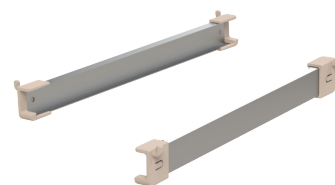

→ Additional pairs of runners

MODEL	REF.
Depth 400	1200.26
Depth 600	1200.27

On page 113

Remember to include 2 stops - Ref. 1102.39.

AiSi 201 stainless steel wire shelving

- Posts in Ø 25 mm AiSi 201 stainless steel, grooved every 25 mm.
- For fitting with adjustable shelves in AiSi 201 stainless steel wire.
- Adjustable pads to adapt to uneven floors - Wheels available as an option.
- Posts and shelves sold individually.

→ Height 1830 mm
Posts and shelves

Characteristics



MAXIMUM LOADS:
per shelf: 300 kg
per wire shelf: 200 kg



Version 832.96 equipped

→ AISI 201 STAINLESS STEEL WIRE SHELIVING

	DIM. L X W	REF.
Post Ø 25 mm - Height 1830 mm		832.96
	1070 x 460 mm	832.61
	1220 x 460 mm	832.62
Adjustable shelves in stainless steel wire	1070 x 610 mm	832.77
	1220 x 610 mm	832.78

AiSi 201 stainless steel sheet shelving

- Posts in Ø 25 mm AiSi 201 stainless steel, grooved every 25 mm.
- For fitting with adjustable shelves in AiSi 201 stainless steel sheet.
- Adjustable pads to adapt to uneven floors - Wheels available as an option.
- Posts and shelves sold individually.

→ Height 1830 mm
Posts and shelves



Characteristics



MAXIMUM LOADS:
per shelf: 300 kg
per sheet metal shelf: 150 kg



Version 832.96 equipped

→ AISI 201 STAINLESS STEEL SHEET SHELIVING

	DIM. L X W	REF.
Post Ø 25 mm - Height 1830 mm		832.96
	1070 x 460 mm	832.21
	1220 x 460 mm	832.22
Adjustable shelves in stainless steel sheet	1070 x 610 mm	832.37
	1220 x 610 mm	832.38

Shelves in chromed steel wire

- Posts in Ø 25 mm chromed steel, grooved every 25 mm.
- For fitting with adjustable shelves in welded and chromed steel wire.
- Adjustable pads to adapt to uneven floors - Wheels available as an option.
- Posts and shelves sold individually.

→ **Height 1830 mm**
Posts and shelves

Characteristics

 **MAXIMUM LOADS:**
per shelf: 300 kg
per wire shelf: 200 kg

→ **SHELVES IN CHROMED STEEL WIRE**

	DIM. L X W	REF.
Post Ø 25 mm - Height 1830 mm		833.96
	1070 x 460 mm	833.61
	1220 x 460 mm	833.62
Adjustable shelves in chromed steel wire	1070 x 610 mm	833.77
	1220 x 610 mm	833.78



Version **833.96** equipped

Accessories

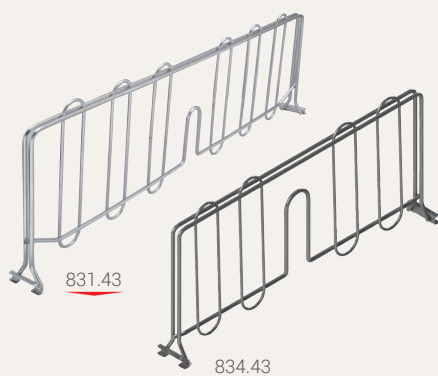

831.43

834.43

→ **Separators**

DEPTH	AISI 304 STAINLESS STEEL	EPOXY STEEL
460 mm	831.43	834.43
610 mm	831.45	834.45



→ **Handlebar in chromed steel**

Depth 460 mm
Ref. 832.46

Depth 610 mm
Ref. 832.48



**BUMPER
ROLLER
(EACH)**
REF. 830.99

→ **Wheels (each)**

	Ø 100 MM	Ø 125 MM
Without brake	831.46	831.48
With brake	831.47	831.49

→ **Connection hooks for extension (2 per shelf)**

AISI 304 stainless steel (each)
Ref. 831.88

→ **Nut/bolt for connecting hook**

AISI 304 stainless steel (each)
Ref. 831.89

→ **Label holder**

Width 90 mm
Ref. 830.20



Sliding stainless steel shelving

INOX'SLIDE® TOP

- Stainless steel shelving system on INOX'SLIDE® rails designed to optimise storage capacities.
- Compatible with side ladders for fixed stainless steel shelving (Height 2000 mm) - To be installed on mobile bases (available with guide kits).
- INOX'SLIDE® TOP: pair of supports to fix the rails to the top of the fixed shelves (adaptation kit) + mobile base and pair of high guides (guide kit) for each mobile shelf.
- Double mobile shelving can be constructed with a back-to-back fixing kit (available as an option).

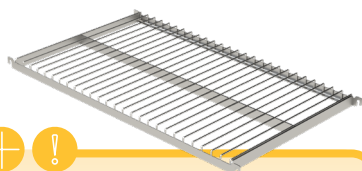
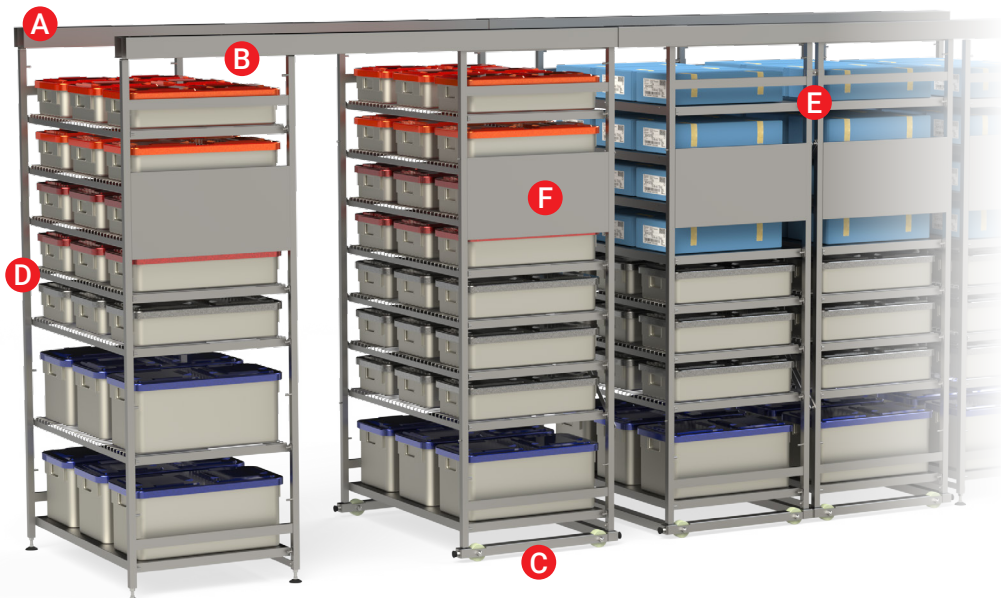

See the **AISI 304 stainless steel shelves** and **accessories** available for INOX'SLIDE® stainless steel sliding shelves

On page 24/25

→ Top view

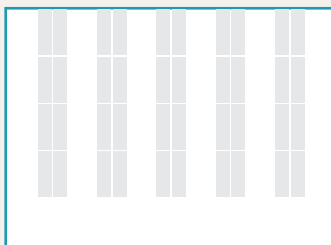

Layout with traditional shelving

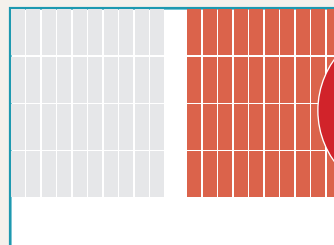

Layout with INOX'SLIDE® sliding shelves

UNTIL
100%
MORE
STORAGE

→ CREATE YOUR INOX'SLIDE® TOP SLIDING STAINLESS STEEL SHELVING

	MODEL	REF.
A	Pair of INOX'SLIDE® TOP rails (1 linear metre)	1200.86
B	INOX'SLIDE® TOP adaptation kit for fixed shelving	
	Depth 500	893.50
	Depth 600	893.51
C	INOX'SLIDE® TOP guide kit for mobile shelving	
	Depth 500	893.52
	Depth 600	893.53
D	Lateral ladder for fixed stainless steel shelving (sold individually)	
	Depth 500 mm - Height 2000	830.53
	Depth 600 mm - Height 2000	830.57
E	Kit of 4 fixings for back-to-back shelving junction	893.60
F	Identification plate for stainless steel shelving	
	Depth 500	893.61
	Depth 600	893.62

+ Advice

Maximum recommended length:
5 metres



Compatible with wire and stainless steel shelves
- Width 800/1000/1300 mm

Don't forget
3 ladders
Depth 600

830.53

Don't forget
4 ladders
Depth 600



893.60

Sliding stainless steel shelving

INOX'SLIDE® SOL

- Stainless steel shelving system on INOX'SLIDE® rails designed to optimise storage capacities.
- Compatible with side ladders for fixed stainless steel shelving (Height 2000 mm) - To be installed on mobile bases (available with guide kits).
- INOX'SLIDE® SOL: rails placed on the ground without fixings + mobile base (guide kit) for each mobile shelving.
- Double mobile shelving can be constructed with a back-to-back fixing kit (available as an option).

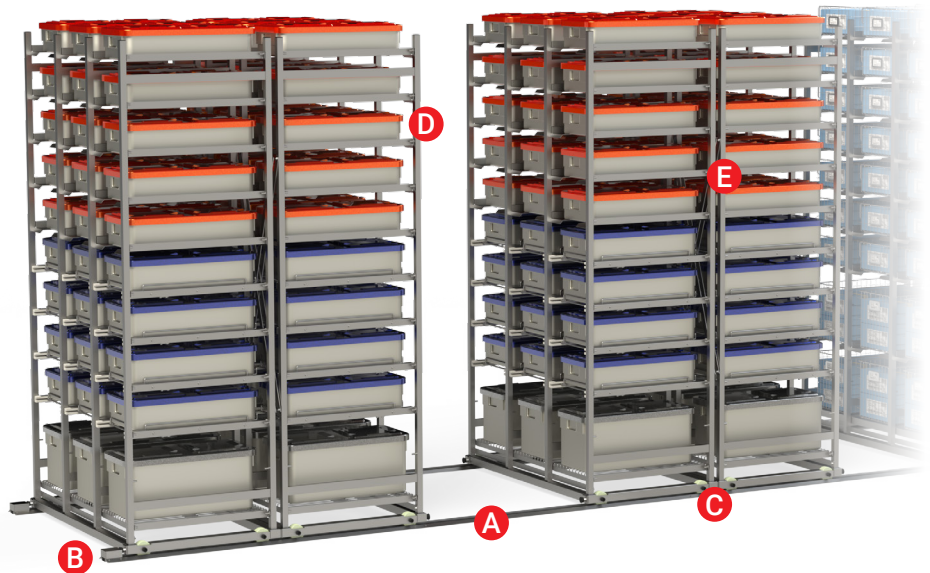

→ Top view

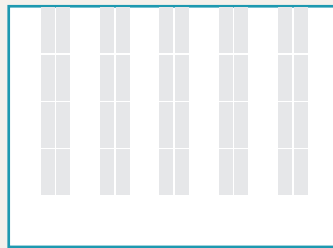

Layout with traditional shelving



Layout with INOX'SLIDE® sliding shelves

UNTIL
100%
MORE STORAGE



See the **AISI 304 stainless steel shelves** and **accessories** available for INOX'SLIDE® stainless steel sliding shelves

On page 24/25

→ CREATE YOUR INOX'SLIDE® SOL SLIDING STAINLESS STEEL SHELVING

	MODEL	REF.
A	Pair of INOX'SLIDE® SOL rails (1 linear metre)	1200.93
B	Kit of 4 end stops for SOL'SLIDE® rails	1200.94
C	INOX'SLIDE® SOL guide kit for mobile shelving	
	Depth 500	893.54
	Depth 600	893.55
D	Lateral ladder for fixed stainless steel shelving (sold individually)	
	Double DIN	893.58
	Triple DIN	893.59
E	Kit of 4 fixings for back-to-back shelving junction	893.60
F	Identification plate for stainless steel shelving (see page 30)	
	Depth 500	893.61
	Depth 600	893.62

Advice

No length limit



Compatible with wire and stainless steel shelves - Width 800/1000/1300 mm

Don't forget 3 ladders
Depth 600

Don't forget 4 ladders
Depth 600



830.53

893.60

Eolis® modular shelving

Depth 400

- Welded steel ladder structure - epoxy painted (8 colours to choose from).
- U-shaped uprights braced by rectangular and square section tubes.
- Assembly of ladders and spacers by screws and nuts.
- Wall or back-to-back fasteners available as standard on fixed shelving to ensure the stability of the unit and allow the addition of telescopic parts (shelves, drawers).
- 1000 x 400 and 1200 x 400 racks fitted with rear stiffeners as standard.
- Fixed: adjustable pads to adapt to uneven floors.
- Mobile: 4 Ø 125 mm wheels in composite material - Wheels with brake optional

→ Mobile base - Width 1000 mm

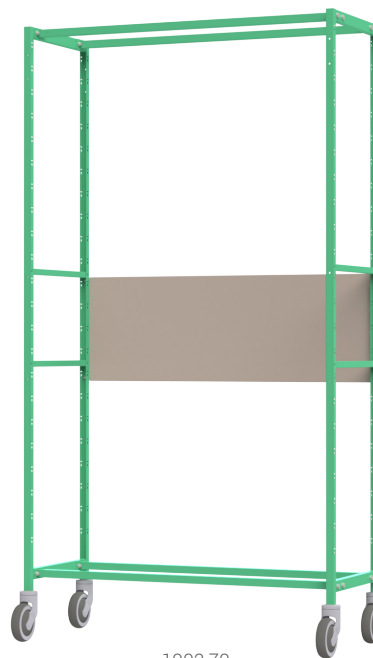

1002.70

→ Fixed base + extension - Width 1000 mm

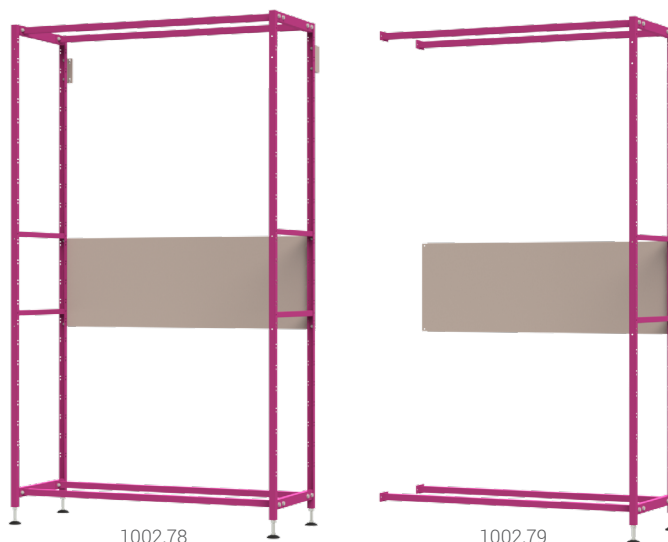

1002.78

1002.79

→ Double mobile bases

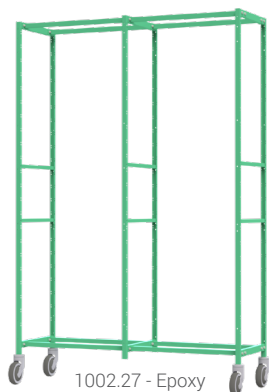

1002.27 - Epoxy



1002.37 - Stainless steel

→ FIXED AND MOBILE SHELVING - DEPTH 400

WIDTH	LEVELS	FIXED SHELVING		MOBILE SHELVING	
		BASE	EXTENSION	BASE	EXTENSION
600 mm		1002.31	1002.32	1002.26	1002.68
600 mm - Stainless steel	22 modules (straight runners)	1002.41	1002.42	1002.36	-
1000 mm		1002.78	1002.79	1002.70	1002.71
1200 mm	20 modules (from 1 inclined runner)	1002.82	1002.83	1002.74	1002.75
Double 600 mm		-	-	1002.27	-
Double 600 mm - Stainless steel		-	-	1002.37	-

Eolis® modular shelving

Depth 400

→ Examples of fixed shelving Base + extensions



Base 600 x 400 + extensions 600 x 400

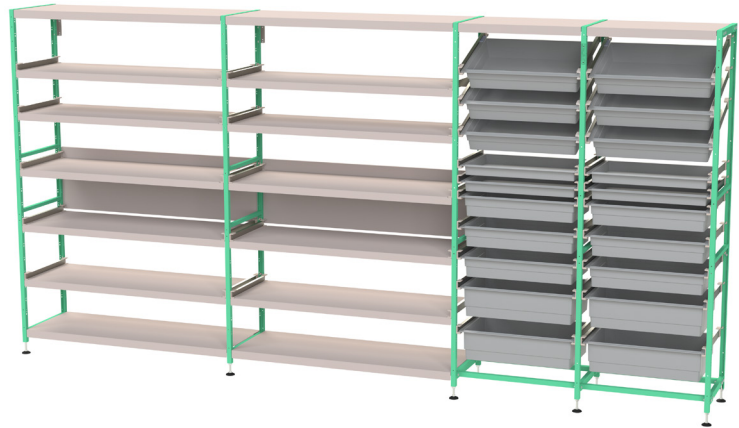

Base 1200 x 400 + extension 1200 x 400 + extensions 600 x 400

→ Examples of mobile shelving Base + extension



Base 1000 x 400

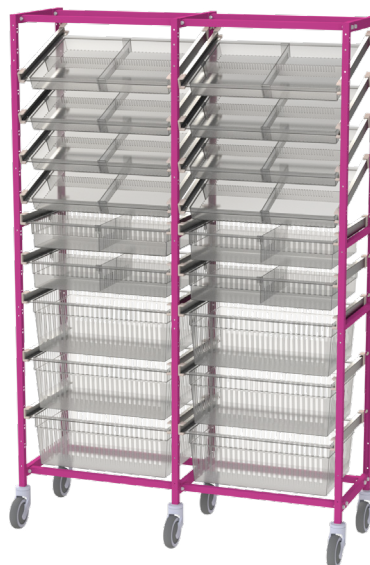

Base 600 x 400 + extension 600 x 400



Create your own fixed and mobile shelving - Depth 400 on the next page.



Need advice?

Contact your sales representative for a personalised study.

+33 285 290 506



See the **shelves and drawers** accessories available for modular shelving.

On the next page



We recommend that you assemble the mobile shelves (base + extension) up to a maximum width of 1200 mm. Beyond that, we recommend fixed shelving.

Characteristics



MAXIMUM LOADS

Racks (Bases/Extensions): **200 kg**
Fixed shelves: **80 kg**
Telescopic drawers or shelves: **50 kg**

AVAILABLE COLOURS



Create your Eolis® shelving

BASES + EXTENSIONS FOR FIXED AND MOBILE SHELVING - DEPTH 400

→ FIXED AND MOBILE BASES

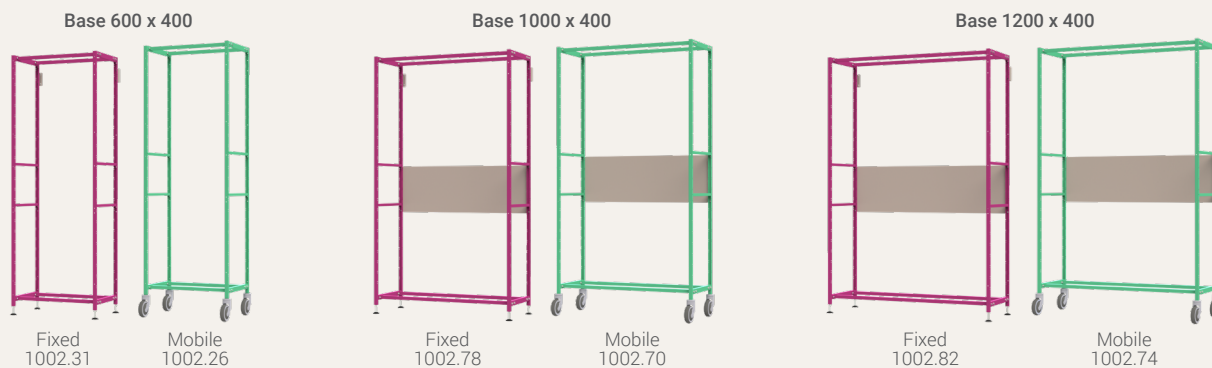

FIXED SHELVES - STRAIGHT OR INCLINED



MAXIMUM LOADS Fixed shelves: **80 kg**

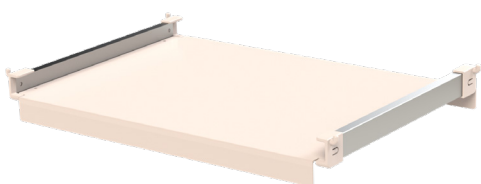

→ Fixed straight shelves with pair of runners

Fixed straight shelves with raised or dropped edges (reversible)

DIM. L X W	REF.
600 x 400 mm	1200.30
1000 x 400 mm	1200.32
1200 x 400 mm	1200.34

→ Fixed inclined shelves with pair of runners

Fixed inclined shelves with raised edges.

DIM. L X W	REF.
600 x 400 mm	1200.42
1000 x 400 mm	1200.44
1200 x 400 mm	1200.46

CONTAINERS WITH LIPS



→ Openwork containers with lip 600 x 400*

MODEL	MATERIAL	REF.
1 module (full container)	Transparent PC	1103.01
	ABS grey	1102.30
2 modules	Transparent PC	1103.02
	ABS grey	1102.31
3 modules	Transparent PC	1103.03
	ABS grey	1102.32

→ Full containers with lips - 600 x 400*

MODEL	MATERIAL	REF.
1 module	ABS grey	1102.30
2 modules	ABS grey	1103.80
3 modules	ABS grey	1103.81

Remember to include 2 stops - **Ref. 1102.39**.

* For your modular shelving, include a pair of horizontal runners - Depth 400.

Remember to include 2 stops - **Ref. 1102.39**.

Depth 400

AVAILABLE COLOURS

 Coral
  Safran
  Green
  Plum
  Grey
  Red
  Blue
  Lilac

→ Choice of fixed and mobile EXTENSIONS

Double Base 600 x 400



Mobile
1002.27

Extension 600 x 400



Fixed
1002.32

Extension 1000 x 400

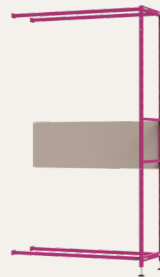

Fixed
1002.79

Extension 1200 x 400

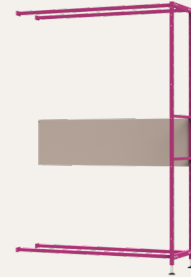

Fixed
1002.83

SEPARATORS

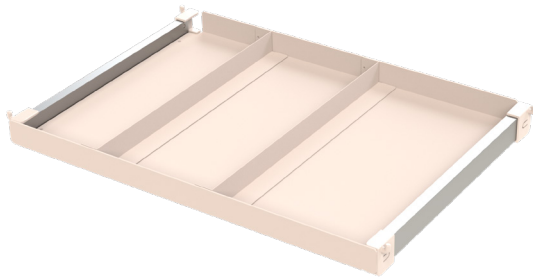

→ Separators for fixed shelves with edges

Depth 400 mm
Ref. 1200.48

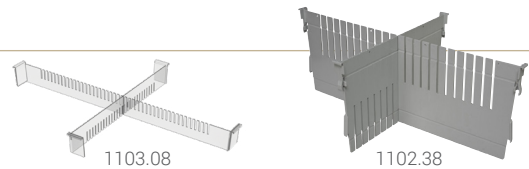

→ Separators for containers with lips 600 x 400

MODEL	DIRECTION	TRANSPARENT PC	ABS GREY
1 module	P. 400 mm	1103.07	1102.34
	L. 600 mm	1103.08	1102.33
2 modules	P. 400 mm	1103.09	1102.36
	L. 600 mm	1103.10	1102.35
3 modules	P. 400 mm	1103.11	1102.38
	L. 600 mm	1103.12	1102.37

CEILINGS/FLOORS

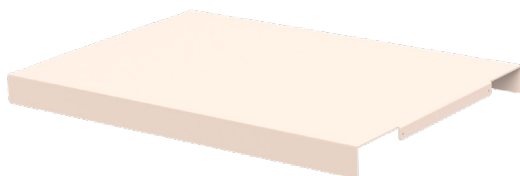

→ Ceilings/floors

Upper or lower shelves.

DIM. L X W	REF.
600 x 400 mm	1200.36
1000 x 400 mm	1200.38
1200 x 400 mm	1200.40

LABEL HOLDERS AND SUPPORTS

	MODEL	REF.
Transparent clip-on label holder	Vertical	1102.69
	Horizontal	1106.06
Transparent label holder for 600x400 containers	Length 60 mm	1102.70
	Length 100 mm	1102.71
	Length 330 mm	1102.72
	Length 530 mm	1102.73
Adhesive label holder	Length 60 mm	1101.45
	Length 350 mm	1101.46
	Length 1200 mm	1200.69
White label support for label holder		1102.74
Protection for transparent horizontal label holder		1106.07

RUNNERS

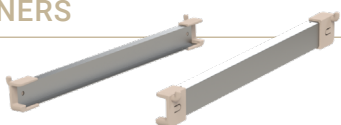

→ Pair of runners - Depth 400

Straight	1200.26
Inclined	1200.28

BRAKE WHEELS

→ Brake wheels Ø 125 mm



Replacement of 2 Ø 125 mm wheels with 2 Ø 125 mm brake wheels.
Ref. 1300.42

FIXINGS



→ Pair of fixings for mobile shelving

MODEL	REF.
Wall fixings	1200.24
Back to back fixings	1200.25

Eolis® modular shelving

Depth 600

- Welded steel ladder structure - epoxy painted (8 colours to choose from).
- U-shaped uprights braced by rectangular and square section tubes.
- Assembly of ladders and spacers by screws and nuts.
- Wall or back-to-back fasteners available as standard on fixed shelving to ensure the stability of the unit and allow the addition of telescopic parts (shelves, drawers).
- 1000 x 600 and 1200 x 600 racks fitted with rear stiffeners as standard.
- Fixed: adjustable pads to adapt to uneven floors.
- Mobile: 4 or 6 Ø 125 mm wheels in composite material - Wheels with brake optional.

→ Mobile base - Width 1000 mm

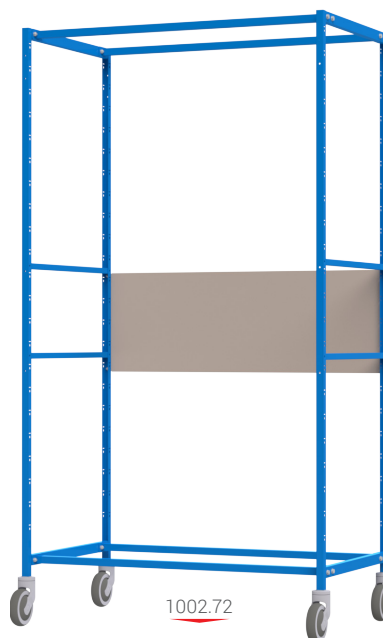

→ Fixed base + extension - Width 1000 mm

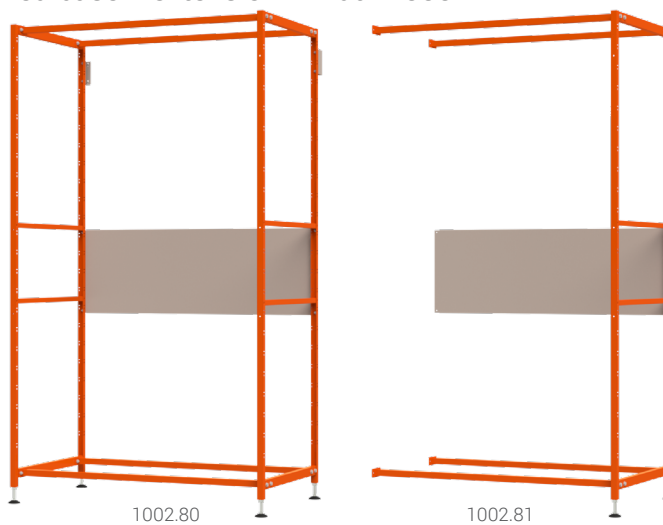

→ Triple mobile bases

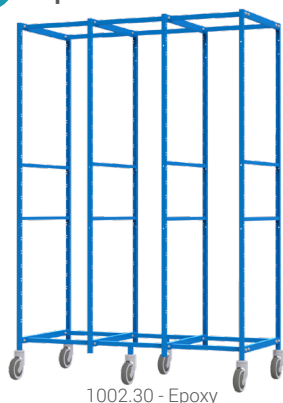

→ FIXED AND MOBILE SHELVING - DEPTH 600

WIDTH	LEVELS	FIXED SHELVING		MOBILE SHELVING	
		BASE	EXTENSION	BASE	EXTENSION
400 mm	22 modules (straight runners)	1002.33	1002.34	1002.28	1002.69
400 mm - Stainless steel		1002.43	1002.44	1002.38	-
1000 mm		1002.80	1002.81	1002.72	1002.73
1200 mm		1002.84	1002.85	1002.76	1002.77
Double 400 mm	20 modules (from 1 inclined runner)	-	-	1002.29	-
Double 400 mm - Stainless steel		-	-	1002.39	-
Triple 400 mm		-	-	1002.30	-
Triple 400 mm - Stainless steel		-	-	1002.40	-

Eolis[®] modular shelving

Depth 600

→ Examples of fixed shelving Base + extensions

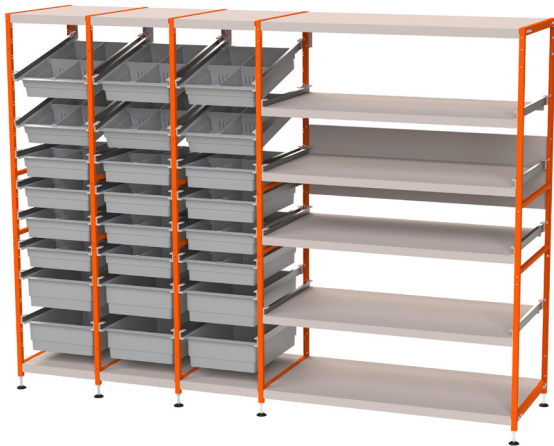

Triple base 400 x 600 + extension 1200 x 600

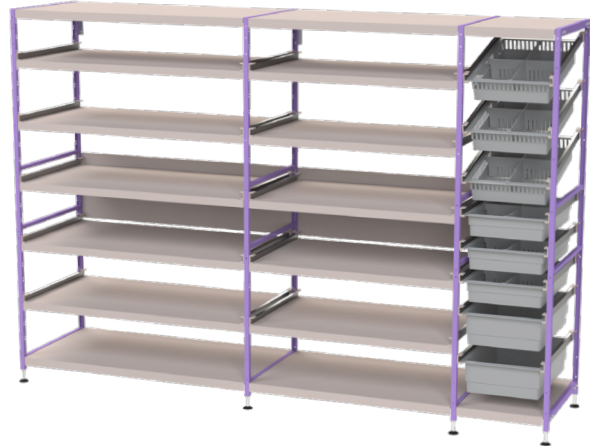

Base 1200 x 600 + extension 1000 x 600 + extension 400 x 600

→ Examples of mobile shelving Base + extension



Base 400 x 600



Base 400 x 600 + extension 1000 x 600



Create your own fixed and mobile shelving - Depth 600 on the next page.



Need advice?

Contact your sales representative for a personalised study.

+33 285 290 506



See the **shelves and drawers** accessories available for modular shelving.

On the next page



We recommend that you assemble the mobile shelves (base + extension) up to a maximum width of 1200 mm. Beyond that, we recommend fixed shelving.

Characteristics



MAXIMUM LOADS

Racks (Bases/Extensions): **200 kg**
Fixed shelves: **80 kg**
Telescopic drawers or shelves: **50 kg**



AVAILABLE COLOURS

 Plum	 Green	 Safran
 Coral	 Lilac	 Blue
 Red	 Grey	

Create your shelving

BASES + EXTENSIONS FOR FIXED AND MOBILE SHELVING - DEPTH 600

→ FIXED AND MOBILE BASES

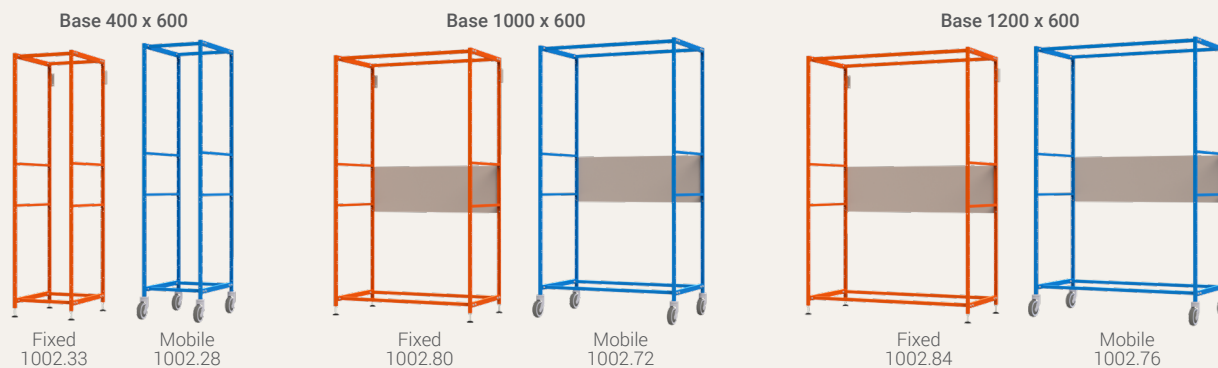

FIXED SHELVES - STRAIGHT OR INCLINED

 **MAXIMUM LOADS** Fixed shelves: **80 kg**

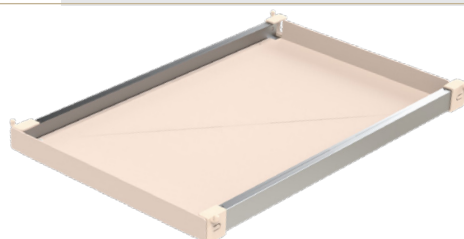
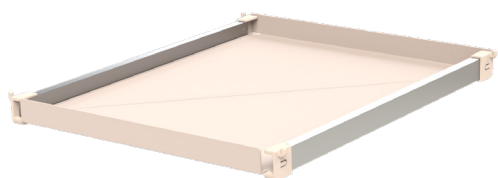

→ Fixed straight shelves with pair of runners

Fixed straight shelves with raised or dropped edges (reversible)

DIM. L X W	REF.
400 x 600 mm	1200.31
1000 x 600 mm	1200.33
1200 x 600 mm	1200.35

→ Fixed inclined shelves with pair of runners

Fixed inclined shelves with raised edges.

DIM. L X W	REF.
400 x 600 mm	1200.43
1000 x 600 mm	1200.45
1200 x 600 mm	1200.47

CONTAINERS WITH LIPS



→ Openwork containers with lip 600 x 400*

MODEL	MATERIAL	REF.
1 module (full container)	Transparent PC	1103.01
	ABS grey	1102.30
2 modules	Transparent PC	1103.02
	ABS grey	1102.31
3 modules	Transparent PC	1103.03
	ABS grey	1102.32

Remember to include 2 stops - **Ref. 1102.39**.

→ Full containers with lips - 600 x 400*

MODEL	MATERIAL	REF.
1 module	ABS grey	1102.30
2 modules	ABS grey	1103.80
3 modules	ABS grey	1103.81

Remember to include 2 stops - **Ref. 1102.39**.

* For your modular shelving, include a pair of horizontal runners - Depth 600.

Depth 600

AVAILABLE COLOURS

 Coral
  Safran
  Green
  Plum
  Grey
  Red
  Blue
  Lilac

→ Choice of fixed and mobile EXTENSIONS

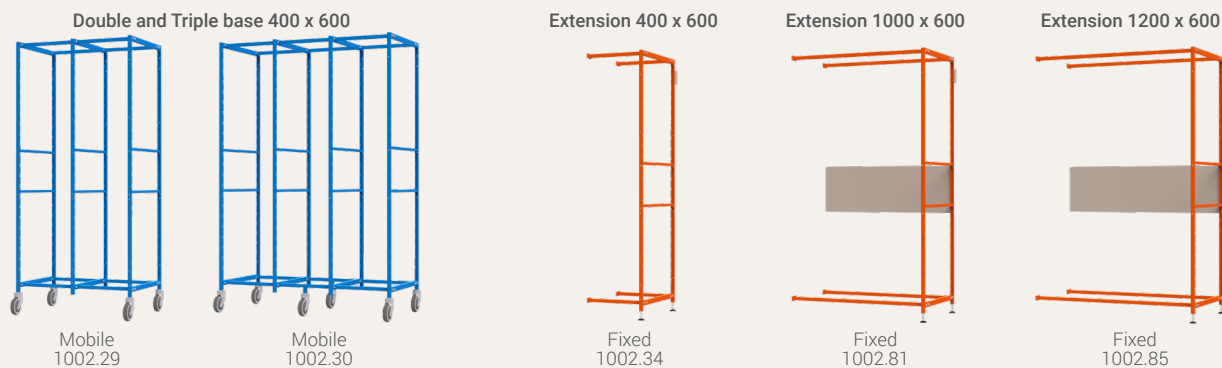

SEPARATORS

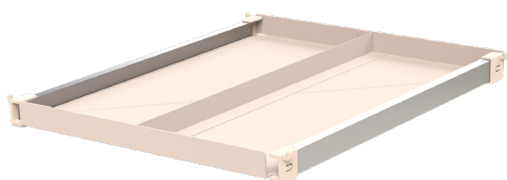

→ Separators for fixed shelves with edges

Depth 600 mm
Ref. 1200.49

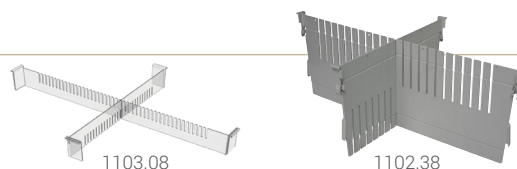

→ Separators for containers with lips 600 x 400

MODEL	DIRECTION	TRANSPARENT PC	ABS GREY
1 module	P. 400 mm	1103.07	1102.34
	L. 600 mm	1103.08	1102.33
2 modules	P. 400 mm	1103.09	1102.36
	L. 600 mm	1103.10	1102.35
3 modules	P. 400 mm	1103.11	1102.38
	L. 600 mm	1103.12	1102.37

CEILINGS/FLOORS

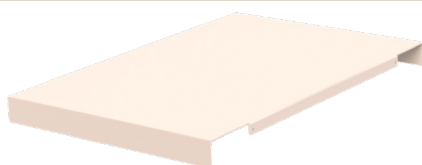

→ Ceilings/floors

Upper or lower shelves.

DIM. L X W	REF.
400 x 600 mm	1200.37
1000 x 600 mm	1200.39
1200 x 600 mm	1200.41

LABEL HOLDERS AND SUPPORTS

	MODEL	REF.
Transparent clip-on label holder	Vertical	1102.69
	Horizontal	1106.06
	Length 60 mm	1102.70
	Length 100 mm	1102.71
Transparent label holder for 600x400 containers	Length 330 mm	1102.72
	Length 530 mm	1102.73
	Length 60 mm	1101.45
Adhesive label holder	Length 350 mm	1101.46
	Length 1200 mm	1200.69
White label support for label holder		1102.74
Protection for transparent horizontal label holder		1106.07

RUNNERS



→ Pair of runners - Depth 600

Straight	1200.27
Inclined	1200.29

BRAKE WHEELS

→ Brake wheels
Ø 125 mm

Replacement of 2 Ø 125 mm wheels with 2 Ø 125 mm brake wheels.
Ref. 1300.42

FIXINGS



→ Pair of fixings for mobile shelving

MODEL	REF.
Wall fixings	1200.24
Back to back fixings	1200.25

Sliding shelving

EO'SLIDE® TOP

- Shelving system on EO'SLIDE® rails designed to optimise storage capacities.
- Compatible with Eolis® fixed modular shelving bases - Depth 400 and 600 (single and double).
- EO'SLIDE® TOP: pair of supports to fix the rails to the top of the fixed shelves (adaptation kit) + mobile base and pair of high guides (guide kit) for each mobile shelf.
- Double mobile shelving can be constructed with the guide kits for back-to-back shelving.

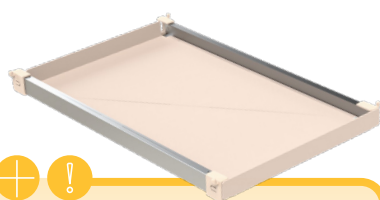
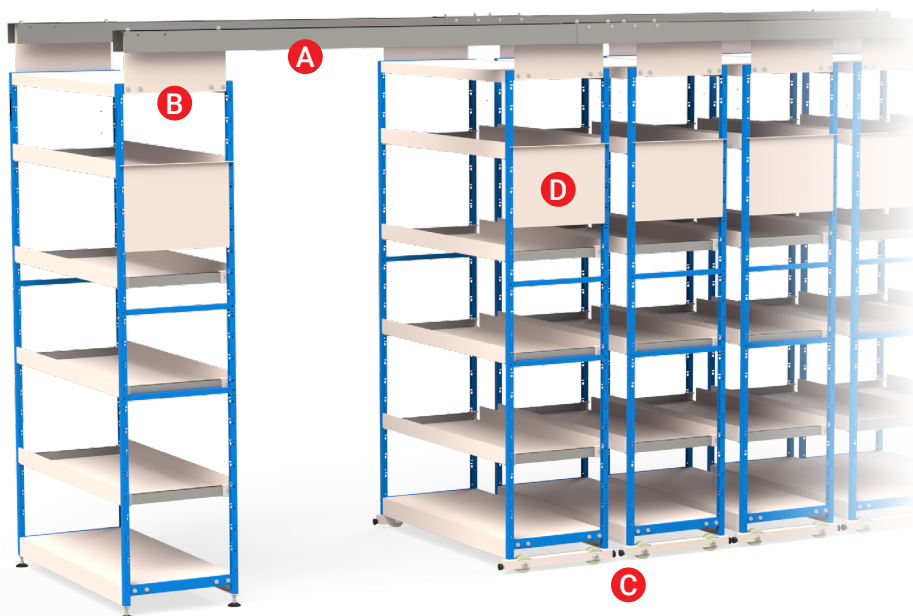

See the **shelves and accessories** available for EO'SLIDE® sliding shelving

On page 38/39

→ Top view

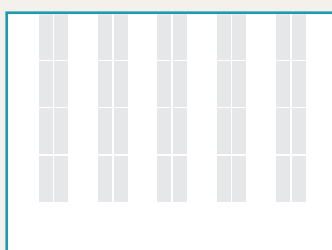

Layout with traditional shelving

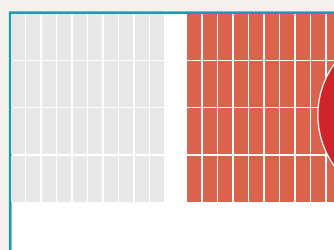

Layout with EO'SLIDE® sliding shelves

UNTIL
100%
MORE
STORAGE

→ CREATE YOUR EO'SLIDE® TOP SLIDING SHELVES

	MODEL	REF.		
A	Pair of EO'SLIDE® TOP rails (1 linear metre)	1200.86		
B	EO'SLIDE® TOP adaptation kit for fixed shelving	Depth 400	1200.87	
		Depth 600	1200.88	
C	EO'SLIDE® TOP guide kit for mobile shelving	Depth 400	Single	1200.89
		Depth 600		1200.90
		Depth 400	Double	1200.91
		Depth 600		1200.92
D	Identification plate for Eolis® modular shelving	Depth 400	1201.01	
		Depth 600	1201.02	

+ Advice

Maximum recommended length: 5 metres



1200.91

Sliding shelving

EO'SLIDE® SOL

- Shelving system on EO'SLIDE® rails designed to optimise storage capacities.
- Compatible with Eolis® fixed modular shelving bases - Depth 400 and 600 (single and double).
- EO'SLIDE® SOL: rails placed on the ground without fixings + mobile base (guide kit) for each mobile shelving.
- Double mobile shelving can be constructed with the guide kits for back-to-back shelving.

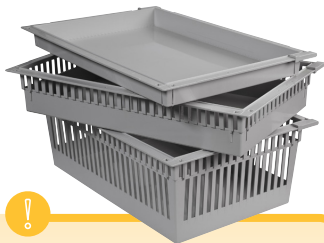
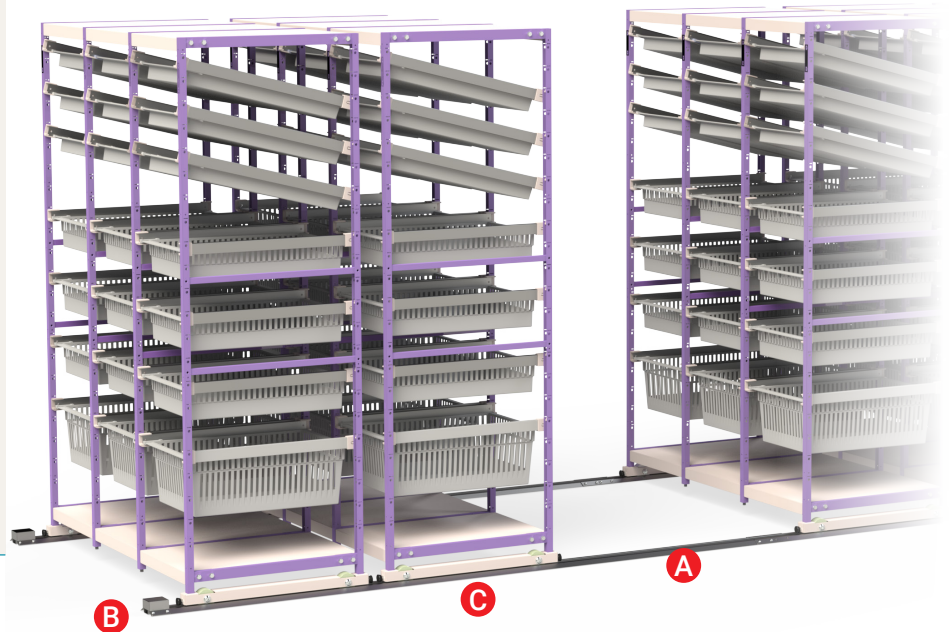

See the **AISI 304 stainless steel shelves** and **accessories** available for EO'SLIDE® stainless steel sliding shelves

On page 38/39

→ Top view

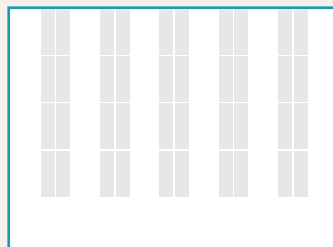

Layout with traditional shelving

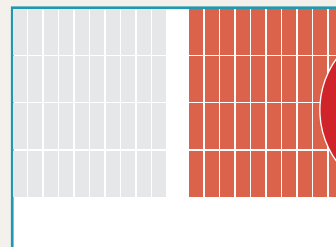

Layout with EO'SLIDE® sliding shelves

UNTIL
100%
MORE
STORAGE

→ CREATE YOUR EO'SLIDE® SOL SLIDING SHELVES

	MODEL	REF.
A	Pair of EO'SLIDE® SOL rails (1 linear metre)	1200.93
B	Kit of 4 end stops for EO'SLIDE® SOL	1200.94
C	Depth 400	1200.95
	Depth 600	1200.96
	Depth 400	1200.97
	Depth 600	1200.98
D	Identification plate for Eolis® modular shelving (see page 40)	1201.01
	Depth 600	1201.02

+ Advice

No length limit

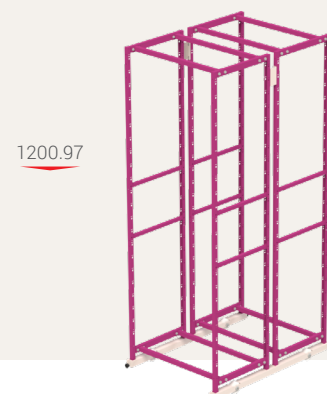
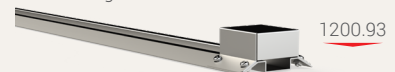

Eolis® circulation trolleys/pedestal tables

- Trolleys/pedestal tables in welded steel - epoxy painted (8 colours to choose from). Trolleys/pedestal tables open on all sides - Resin top plate optional.
- Equipped as standard with 4 pairs of runners (single models) or 8 pairs (double models) of straight and removable runners in stainless steel with composite stops. 1 pair of stainless steel handles (trolleys) or 1 epoxy painted handlebar (pedestal tables) included.
- Trolleys/pedestal tables compatible with 600 x 400 drawers and containers as well as the interior parts in the Eolis range®.
- 4 Ø 125 mm polyamide swivel castors with guard, stainless steel ball bearing. Bumpers and brake wheels available as an option.

Characteristics



MAXIMUM LOADS

Circulation trolleys: **150 kg**

Circulation pedestal tables: **100 kg**



AVAILABLE COLOURS

- | | | |
|-------|-------|--------|
| Plum | Green | Safran |
| Coral | Lilac | Blue |
| Red | Grey | |



See more accessories, **containers, dividers and runners** available for trolleys and pedestal tables.

On page 112/113

→ Circulation trolley



Version 1002.52 equipped

→ MOBILE TROLLEY FOR INTERIOR USE

	MODEL	DIM. L X W X H	REF.
Depth 400	Single - 17 modules	740 x 471.5 x 1610 mm	1002.50
	Double - 2 x 17 modules	1378 x 471.5 x 1610 mm	1002.51
Depth 600	Single - 17 modules	540 x 671.5 x 1610 mm	1002.52
	Double - 2 x 17 modules	978 x 671.5 x 1610 mm	1002.53

→ Circulation pedestal table



Version 1002.14 equipped

→ MOBILE PEDESTALS FOR INTERIOR USE

	MODEL	DIM. L X W X H	REF.
Depth 400	Single - 9 modules	767.5 x 471.5 x 998 mm	1002.04
	Double - 2 x 9 modules	1405 x 471.5 x 998 mm	1002.14
Depth 600	Single - 9 modules	567 x 671.5 x 998 mm	1002.08
	Double - 2 x 9 modules	1205 x 671.5 x 998 mm	1002.09

→ ANTIBACTERIAL RESIN TOP TRAY

DIM. L X W	SINGLE	DOUBLE
Depth 400	1102.89	1103.28
Depth 600	1102.89	1103.29



3



Transport

3.1 Transfer cabinets

AiSi 304 stainless steel transfer cabinets DIN format [p.44](#)

AiSi 304 stainless steel transfer cabinets ISO format [p.45](#)

Aluminium transfer cabinets DIN format [p.46](#)

Aluminium transfer cabinets ISO format [p.47](#)

3.2 STÉRI'SLIDE® sliding system

STÉRI'SLIDE® AiSi 304 stainless steel transfer cabinets [p.48](#)

STÉRI'SLIDE® sliding racks [p.49](#)

STÉRI'SLIDE® transfer trolleys [p.50](#)

STÉRI'SLIDE® storage platforms [p.50](#)

3.3 Accessories for transfer cabinets

[p.51](#)

3.4 Transport of linen and waste

Waste and dirty linen containers [p.52-53](#)

Cabinets for the transport of clean and dirty linen [p.54](#)

Roll cages for transport of waste bags and dirty laundry [p.54](#)

Cabinets for transporting clean linen [p.55](#)

Options for cabinets and containers [p.56](#)



Villard

AISI 304 stainless steel transfer cabinets

DIN format

- Robust structure in fully welded AISI 304 stainless steel sheet, with reinforcements - Chassis in anti-twist stainless steel tubing for increased rigidity - Ribbed pyramid roof to facilitate the flow of water - Resistant and waterproof HDPE lower and upper bumpers.
- Double sheet doors fitted with an interchangeable silicone rubber seal.
- Doors opening 270° with locking magnets in the open position to allow perfect disinfection in the washing tunnel.
- 4 vertical handles over the entire height of the cabinet.
- 4 Ø 160 mm wheels (2 fixed and 2 swivel with brakes) in grey rubber, non marking, with stainless steel roller bearings.

→ 2 columns - 2 x 14 levels



→ 3 columns - 3 x 8 pairs of fixed runners



→ 2 shelves - Width 1010 mm



→ STAINLESS STEEL TRANSFER CABINETS - DIN FORMAT

MODEL	CAPACITY	FITTINGS	DIM. L X W X H	REF.
2 columns	2 x 14 levels	2 x 3 pairs of supports (Ref. 895.06)	1010 x 710 x 1470 mm	804.30
	2 x 8 pairs of fixed runners	2 x 8 pairs of fixed runners*	1260 x 710 x 1470 mm	804.33
3 columns	3 x 14 levels	3 x 3 pairs of supports (Ref. 895.06)	1010 x 710 x 1470 mm	804.31
	3 x 8 pairs of fixed runners	3 x 8 pairs of fixed runners*	1260 x 710 x 1470 mm	804.34
2 shelves	2 shelves	2 shelves	1010 x 710 x 1470 mm	804.36
			1260 x 710 x 1470 mm	804.37

* For DIN shelf in stainless steel wire - Ref. 803.25

AiSi 304 stainless steel transfer cabinets

ISO format

→ 2 columns - 2 x 10 fixed runners



804.35



Version 804.35 closed

→ 1 column - 10 pairs of fixed runners



804.29

→ 2 shelves - Width 1260 mm



804.37

→ STAINLESS STEEL TRANSFER CABINETS - ISO FORMAT

MODEL	CAPACITY	FITTINGS	DIM. L X W X H	REF.
1 column	10 pairs of fixed runners	10 pairs of fixed runners	720 x 710 x 1430 mm	804.29
2 columns	2 x 10 pairs of fixed runners	2 x 10 pairs of fixed runners	1260 x 710 x 1470 mm	804.35
2 shelves	2 shelves	2 shelves	1260 x 710 x 1470 mm	804.37



OPTIONS FOR STAINLESS STEEL TRANSFER CABINETS - DIN AND ISO

	REF.		REF.
Link bar	894.13	Manual directional 2 wheels	894.16
Centralized brake on 2 wheels	894.14	Key lock	894.17
A4 file holder	894.15	Seal lock	894.18

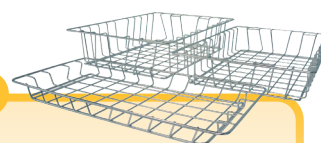

See **accessories** available for stainless steel transport cabinets

On page 51

Aluminium transfer cabinets

DIN format

- One-piece robust structure in anodised aluminium alloy sheet without joints - Chassis in anti-torsion steel tubes for better rigidity - Lower bumper surrounding the chassis in anti-marking synthetic material.
- Frame of the cabinet and junction of the doors fitted with a hermetic joint to ensure a perfect seal.
- Doors open 270° with locking magnets in the open position - Continuous hinges over the entire height of the cabinet.
- Horizontal handles on the side with the swivel wheels.
- 4 Ø 200 mm wheels (2 fixed and 2 swivel) in grey rubber, non marking, with stainless steel roller bearings.

→ 3 columns - 3 x 9 pairs of fixed runners



Version 804.27 equipped

→ 2 columns - 2 x 6 pairs of fixed runners



804.25

→ 2 shelves - Width 1230 mm



804.28



Version 804.25 closed

→ ALUMINIUM TRANSFER CABINETS - DIN FORMAT

MODEL	FITTINGS	DIM. L X W X H	REF.
2 columns	2 x 6 pairs of fixed runners	860 x 710 x 1500 mm	804.25
3 columns	3 x 9 pairs of fixed runners	1230 x 710 x 1500 mm	804.27
2 shelves	2 folding and removable shelves	860 x 710 x 1500 mm	804.26
		1230 x 710 x 1500 mm	804.28

Aluminium transfer cabinets

ISO format

- One-piece robust structure in anodised aluminium alloy sheet without joints - Chassis in anti-torsion steel tubes for better rigidity - Lower and upper bumper (basic P. 400 - P. 600 optional) surrounding the chassis in anti-marking synthetic material.
- Frame of the cabinet and junction of the doors fitted with a hermetic joint to ensure a perfect seal.
- Doors open 270° with locking magnets in the open position - Continuous hinges over the entire height of the cabinet.
- Central locking by stainless steel cremone bolt with double blocking (top and bottom) and key lock (basic P. 400 - optional P. 600).
- Horizontal handles on the side with the swivel wheels.
- 4 Ø 125 mm wheels (2 fixed and 2 swivel) for 1 column (or Ø 200 mm 2 columns) in grey non-marking rubber with stainless steel roller bearings.

→ Double - Depth 400



Version 1002.62 equipped

→ Single - Depth 400



1002.61

→ Double - Depth 600



Version 417.03 equipped

→ Single - Depth 600



417.01

→ ALUMINIUM TRANSFER CABINETS - ISO FORMAT - DEPTH 400 MM

MODEL	CAPACITY	DIM. L X W X H	REF.
1 column	18 levels	757 x 634 x 1712 mm	1002.60
	26 modules		1002.61
2 columns	2 x 18 levels	1423 x 706 x 1790 mm	1002.62
	2 x 26 levels		1002.63

→ ALUMINIUM TRANSFER CABINETS - ISO FORMAT - DEPTH 600 MM

MODEL	CAPACITY	DIM. L X W X H	REF.
1 column	12 pairs of fixed runners	520 x 710 x 1660 mm	417.01
2 columns	2 x 12 pairs of fixed runners	1000 x 710 x 1750 mm	417.03
3 columns	3 x 12 pairs of fixed runners	1430 x 710 x 1750 mm	417.05



See the **options** available for aluminium transport cabinets

On page 56

See the **accessories** available for aluminium transport cabinets

On page 51

AISI 304 stainless steel transfer cabinets

STÉRI'SLIDE®

→ DIN format - 2 x 1 column

- Robust structure in fully welded AISI 304 stainless steel sheet, with reinforcements
 - Chassis in anti-twist stainless steel tubes for better rigidity
 - Pyramid ribbed roof to facilitate water flow
 - Resistant and waterproof HDPE lower and upper bumpers.
- Internal compartment with slide (single or double) in HDPE designed to receive and secure a sliding rack.
- Double sheet doors fitted with an interchangeable silicone rubber seal.
- Doors open 270° with locking magnets in the open position to allow perfect disinfection in the washing tunnel.
- 4 vertical handles over the entire height of the cabinet.
- 4 Ø 160 mm wheels (2 fixed and 2 swivel with brakes) in grey rubber, non marking, with stainless steel roller bearings.



→ DIN/ISO format



ISO format



See **options** available for transfer cabinets

On page 45

→ STÉRI'SLIDE® STAINLESS STEEL TRANSFER CABINETS

FORMAT	COLUMNS	COMPATIBILITY	DIM. L X W X H	REF.
DIN	2 columns	for sliding rack Ref. 804.51	1010 x 710 x 1470 mm	804.39
	2 x 1 column	for 2 sliding racks Ref. 804.50		804.40
DIN/ISO	3 columns	for sliding racks Ref. 804.52 (DIN) or Ref. 804.54 (ISO)	1260 x 710 x 1470 mm	804.43
ISO	2 x 1 column	for 2 sliding racks Ref. 804.53		804.42

Sliding racks

STÉRI'SLIDE®

→ DIN format - 2 columns

- Robust structure in fully welded AISi 304 stainless steel - Electropolished finish.
- Design and manufacture compatible with autoclave tunnel.
- Removable stainless steel holders for storage of baskets, containers or bins in DIN or ISO formats.
- Lever system for transfer and blocking in the cabinet or on the transfer trolley/platform storage.

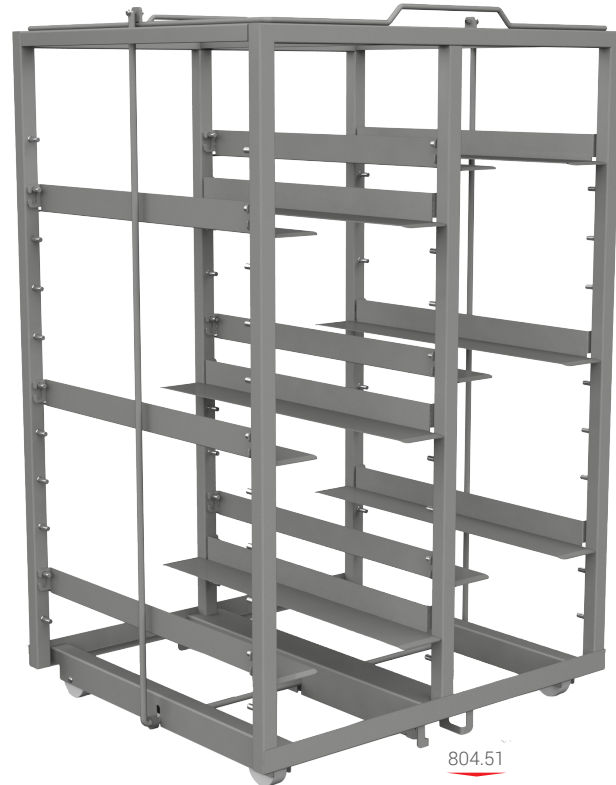

804.51

→ DIN format

ISO format



See **accessories** available
for sliding rack

On page 51



804.52



804.53

→ STÉRI'SLIDE® SLIDING RACKS

FORMAT	MODEL	CAPACITY	FITTINGS	DIM. L X W X H	REF.
DIN	1 column	11 levels	3 pairs of DIN supports	356 x 600 x 1040 mm	804.50
	2 columns	2 x 11 levels	2 x 3 pairs of DIN supports	687 x 600 x 1040 mm	804.51
	3 columns	3 x 11 levels	3 x 3 pairs of DIN supports	1018 x 600 x 1040 mm	804.52
ISO	1 column	11 levels	3 pairs of ISO supports	453 x 600 x 1040 mm	804.53
	2 columns	2 x 11 levels	2 x 3 pairs of ISO supports	881 x 600 x 1040 mm	804.54

Transfer trolleys

STÉRI'SLIDE®

- Loading/unloading trolleys for sliding rack from a transfer cabinet to a storage platform.
- Robust structure in fully welded AISi 304 stainless steel - Electropolished finish.
- Sliding rail (single or double) in HDPE designed to receive and block a sliding rack.
- Design and manufacture compatible with autoclave passage.

→ DIN format - 1 column



804.60

→ STÉRI'SLIDE® TRANSFER TROLLEYS

FORMAT	COLUMNS	COMPATIBILITY	DIM. L X W	REF.
DIN	1 column	for sliding rack Ref. 804.50	754 x 452 mm	804.60
	2 columns	for sliding rack Ref. 804.51	806 x 664 mm	804.61
	2 x 1 column	for 2 sliding racks Ref. 804.50	806 x 664 mm	804.62
	3 columns	for sliding rack Ref. 804.52	1056 x 664 mm	804.63
ISO	1 column	for sliding rack Ref. 804.53	754 x 549 mm	804.64
	2 columns	for sliding rack Ref. 804.54	1056 x 664 mm	804.65
	2 x 1 column	for 2 sliding racks Ref. 804.53	1056 x 664 mm	804.66

Storage platforms

STÉRI'SLIDE®

- Fixed storage/deposit platform for sliding rack.
- Robust structure in fully welded AISi 304 stainless steel - Electropolished finish.
- Sliding rail (single or double) in HDPE designed to receive and secure a sliding rack.

→ DIN format - 2 x 1 column



804.71

→ STÉRI'SLIDE® STORAGE PLATFORMS

FORMAT	COLUMNS	COMPATIBILITY	DIM. L X W	REF.
DIN	2 columns	for sliding rack Ref. 804.51	620 x 805 mm	804.70
	2 x 1 column	for 2 sliding racks Ref. 804.50		804.71
	3 columns	for sliding rack Ref. 804.52		804.72
ISO	2 columns	for sliding rack Ref. 804.54	620 x 1056 mm	804.73
	2 x 1 column	for 2 sliding racks Ref. 804.53		804.74

→ ISO format - 2 columns



804.73

Accessories for stainless steel & aluminium transfer cabinets

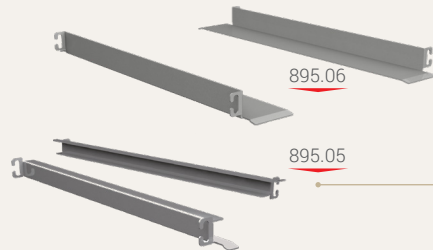

PAIRS OF STAINLESS STEEL HOLDERS

	DIM. L	REF.
For ISO baskets/bins	600 mm	895.05
For DIN containers/baskets	600 mm	895.06

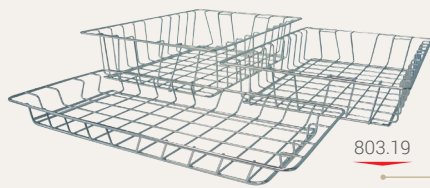

STAINLESS STEEL WIRE BASKETS

	DIM. L X W X H	REF.
ISO format	600 x 400 x 100 mm	803.19
	600 x 400 x 130 mm	803.20
	600 x 400 x 200 mm	803.21
DIN format	600 x 300 x 300 mm	890.10
	600 x 300 x 150 mm	890.11

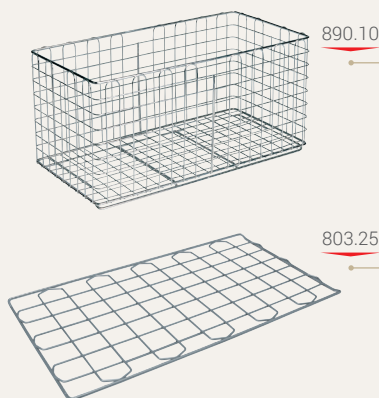

STAINLESS STEEL SHELVES

	DIM. L X W X H	REF.
DIN format	600 x 325 mm	803.25
ISO format	600 x 400 mm	803.26

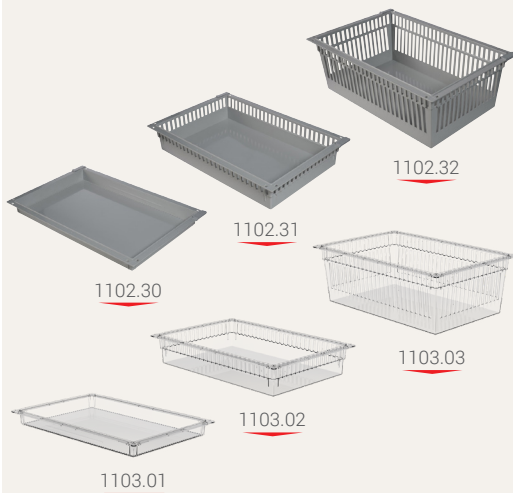

BASKETS 600 X 400

	MODEL	DIM. L X W X H	REF.
ABS grey	1 level	600 x 400 x 50 mm	1102.30
	2 levels	600 x 400 x 100 mm	1102.31
	3 levels	600 x 400 x 200 mm	1102.32
Transparent polycarbonate	1 level	600 x 400 x 50 mm	1103.01
	2 levels	600 x 400 x 100 mm	1103.02
	3 levels	600 x 400 x 200 mm	1103.03



END STOPS FOR 600X400 BASKETS

For aluminium transfer cabinets - ISO format - Depth 600 mm	Left	1106.15
	Right	1106.16
For aluminium transfer cabinets - ISO format - Depth 400 mm	Left and Right	1102.39



See more ISO modular accessories,
drawers, shelves, bins, dividers...
available for stainless steel & aluminium transfer cabinets.

On page 112 to 114

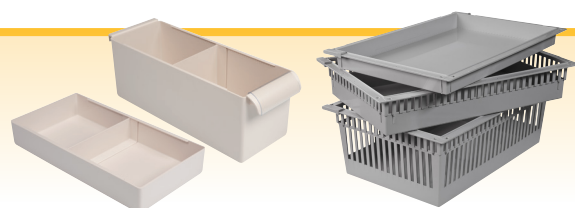

Waste and dirty linen containers

- Robust structure in anodised aluminium alloy sheet - Walls reinforced with horizontal ribs every 120 mm - Lower bumper surrounding the chassis in anti-marking PVC.
- Large opening with (or without) single or double door to facilitate loading/unloading operations.
- Removable or non-removable cover fitted with nylon hinges with cover locking in the open position to avoid accidental closing.
- Horizontal handles on the side with the swivel wheels.
- 4 Ø 125 mm, 160 mm or 200 mm wheels with 2 fixed and 2 swivel in grey rubber, non marking, with stainless steel ball bearings.

→ With single door



416.61

→ With double door



416.63

→ With non-removable cover + without door



416.60



See the **options** available for waste and dirty laundry containers

On page 56

→ WASTE AND DIRTY LINEN CONTAINERS - RIBBED WALLS

COVER	OPENING	VOLUME	WHEELS	DIM. L X W X H	REF.
Non-removable cover	Cover only	350 litres	Ø 160 mm	1090 x 720 x 910 mm	416.60
	Single door	720 litres	Ø 160 mm	1090 x 690 x 1515 mm	416.61
		1100 litres	Ø 200 mm	1410 x 730 x 1515 mm	416.62
Fully removable cover	Double door	720 litres	Ø 160 mm	1090 x 690 x 1515 mm	416.63
		1100 litres	Ø 200 mm	1410 x 730 x 1515 mm	416.64
	Single door	830 liters	Ø 125 mm	1330 x 730 x 1090 mm	416.67
Without cover	Non-perforated bottom and sides panels	600 liters		1030 x 630 x 1090 mm	416.68
		830 liters	Ø 125 mm	1330 x 730 x 1090 mm	416.69
	Perforated bottom and sides panels	600 liters		1030 x 630 x 1090 mm	416.70
		1160 liters	Ø 160 mm	1410 x 730 x 1610 mm	416.71
	Without door	820 liters		1090 x 690 x 1610 mm	416.72

Waste and dirty linen containers

→ Without cover + single door



416.67

→ Without cover + without door



416.71

- Robust anodised aluminium alloy sheet structure - Perfectly smooth walls for easy cleaning - Lower bumper surrounding the frame in anti-marking PVC.
- Large opening with double door to facilitate loading/unloading operations.
- Fully removable cover fitted with nylon hinge with cover locking in the open position to avoid accidental closing.
- Ø 31.8 mm drain tap with opening pedal.
- Horizontal handles on the side with the swivel wheels.
- 4 Ø 200 mm wheels with 2 fixed and 2 swivel in grey rubber, non marking, with stainless steel ball bearings.

→ Containers with smooth panels



Version 416.65 equipped

→ WASTE AND DIRTY LINEN CONTAINERS - PLAIN SIDE PANELS

OPENING	VOLUME	WHEELS	DIM. L X W X H	REF.
Double door	720 liters	Ø 200 mm	1090 x 690 x 1515 mm	416.65
	1100 liters		1410 x 730 x 1515 mm	416.66

Cabinets for the transport of clean and dirty linen

- One-piece robust structure in anodised aluminium alloy sheet without joints - Chassis in anti-torsion galvanised steel tubes for better rigidity - Lower bumper (optional upper bumper) surrounding the chassis in anti-marking synthetic material.
- Horizontal handles on the side with the swivel wheels.
- Equipped with solid, hinged and folding shelves, for horizontal and vertical positioning
- 4 Ø 125 mm wheels with 2 fixed and 2 swivel in grey rubber, non marking, with stainless steel ball bearings.



416.08



Version 416.08 closed

→ CABINETS FOR THE TRANSPORT OF CLEAN AND DIRTY LINEN

MODEL	DIM. L X W X H	REF.
	840 x 630 x 1660 mm	416.08
Curtain closure	750 x 500 x 1460 mm	416.09

+ ACCESSORIES

	for cabinet Ref. 416.08	496.22
Curtain for aluminium cabinet	for cabinet Ref. 416.09	496.23

Roll cages for transport of waste bags and dirty laundry

- Robust galvanised steel structure (maximum load = 400 kg) - Equipped with 3 removable side panels.
- Wide opening to facilitate loading/unloading operations.
- Bag held by safety straps or by 1/2 flap and removable front panel.
- 4 Ø 100 mm black polypropylene wheels, 2 fixed and 2 swivel.

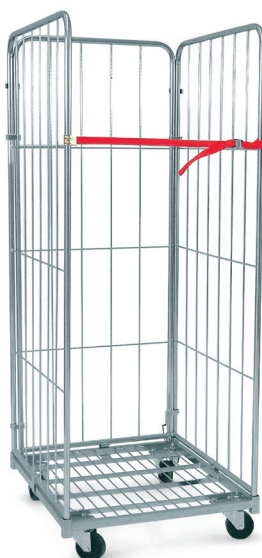

→ ROLL TRANSPORT CAGE

MODEL	DIM. L X W X H	REF.
Open facade with safety straps	800 x 700 x 1800 mm	416.50
1/2 closed facade with front panel		416.51

+ OPTION

Wire shelf for roll transport cage	496.50
------------------------------------	--------

Cabinets for transporting clean linen

- One-piece robust structure in anodised aluminium alloy sheet without joints - Chassis in anti-torsion galvanised steel tubes for better rigidity - Lower bumper (optional upper bumper) surrounding the chassis in anti-marking synthetic material.
- Frame of the cabinet and junctions of the doors fitted with a hermetic joint to ensure a perfect seal.
- Doors open 270° with locking magnets in the open position - Continuous stainless steel hinges over the entire height of the cabinet.
- Handles on the side with the swivel wheels.
- Equipped with solid, hinged and folding shelves, for horizontal and vertical positioning.
- 4 Ø 125 mm wheels (L. 840 mm) or Ø 200 mm (L. 1230 mm) with 2 fixed and 2 swivel in grey rubber, non marking, with stainless steel ball bearings.

→ 2 shelves + hanging rail



416.06

→ 2 shelves



416.02



416.04

→ CABINETS FOR TRANSPORTING CLEAN LINEN

HEIGHT	SHELF	DIM. L X W X H	REF.
1250 mm	1 shelf	1230 x 630 x 1250 mm	416.03
1500 mm	2 shelves	1230 x 630 x 1500 mm	416.02
1660 mm	2 shelves	840 x 640 x 1660 mm	416.04
	2 shelves		416.01
	2 shelves + hanging rail		416.06
1750 mm	3 shelves	1230 x 630 x 1750 mm	416.18
	Full width hanging rail		416.17



See **options** available for clean linen transport cabinets

On page 56

Options for cabinets and containers



OPTIONS

	Aluminium transfer cabinets Page 46-47	Waste and dirty linen containers Page 52-53	Cabinets for transporting clean linen Page 55	REF.
Upper bumper	✓		✓	496.11
A4 file holder	✓		✓	496.02
A5 file holder	✓		✓	496.03
Double key lock	✓		✓	496.06
Shelves mounted on pivots and foldable in vertical position			✓	496.09
Shelf locking system in raised position			✓	496.07
Fixed wall for cabinets Width 1410 mm		✓		496.19
Drain plug on the bottom		✓		496.12
Link bar	✓	✓	✓	496.04
Additional cost for Ø 200 mm wheels	✓	✓	✓	496.18
Centralized brake on 2 wheels Ø 200 mm or Ø 125 mm	✓	✓	✓	496.05
Swivel wheel brake	✓	✓	✓	496.10
Manual steering lock on 2 wheels	✓*	✓	✓	496.08

* For double cabinet only and without drawbar.

4



Operating theater

4.1 Theater trolleys and cabinets

Operating theatre support trolleys	p.58
Stainless steel wire baskets	p.59
Stainless steel accessories for support trolleys	p.60-61
Fixed stainless steel cabinets	p.62
Eolis® mobile storage cabinets Depth 600 - with rolling shutter	p.63
Eolis® mobile storage cabinets Depth 400 - with rolling shutter	p.64
Options and accessories for Eolis® mobile storage cabinets	p.65

4.2 Theater furniture and equipment

Instrument tables - Stainless steel trays	p.66
Instrument tables - Resin trays	p.67
Stainless steel trolleys	p.68-69
Stainless steel trolleys for control devices	p.70
Stainless steel mayo stands	p.71
Stainless steel bridge table	p.71
Infusion stands	p.72
Platforms and steps	p.73
Basin holders and rolling bucket	p.73
Stools and saddles	p.74

4.3 Collection of waste and contaminated material

Hermetically sealed waste bag holders	p.75
Support for waste bags and cartons/drums - Evolu-Tri®	p.76-77
Decontamination trolleys	p.78
Decontamination containers	p.79

4.4 Cloakroom furniture and equipment

Locker room trolleys and hanging rails	p.80-81
Shoe trolleys	p.82
Stainless steel wall supports	p.83
Bag support trolleys	p.84-85



Villard

Operating theater support trolleys

- 1 or 2 sided trolleys fitted with hooks for transporting baskets and accessories on 2, 3 or 4 levels.
- Central space that can be equipped to receive baskets or DIN format 600 x 300 containers.
- Stainless steel frame - Quality 18/10 (AISI 304) fully argon welded.
- 18/10 stainless steel hooks welded to the frame - Space between the hooks: 340 mm.
- Ø 100 mm polyamide swivel wheels with stainless steel ball bearing compatible with washing tunnel.

→ 2 sides - 4 levels with central space



Version 830.79 equipped

→ 1 side - 4 levels



Version 830.81 equipped

→ 2 sides - 4 levels



Version 830.83 equipped

→ SUPPORT TROLLEYS FOR BASKETS AND ACCESSORIES - 1 OR 2 SIDES

MODEL	LEVELS	DIM. L X W X H	REF.
1 side	2 levels	628 x 545 x 905 mm	830.95
	3 levels	628 x 545 x 1245 mm	830.80
	4 levels	628 x 545 x 1585 mm	830.81
2 sides	2 levels	628 x 850 x 905 mm	830.96
	3 levels	628 x 850 x 1245 mm	830.82
	4 levels	628 x 850 x 1585 mm	830.83
	2 sides - 3 levels with central space	628 x 1205 x 1245 mm	830.78
	2 sides - 4 levels with central space	628 x 1205 x 1585 mm	830.79



OPTIONS

OPTIONS	REF.
Additional cost for 2 Ø 100 mm brake wheels compatible with washing tunnel	890.32
Additional cost for 4 standard Ø 125 mm wheels compatible with washing tunnel	890.64
Additional cost for 2 Ø 125 mm brake wheels compatible with washing tunnel	1102.90
Supplement for weld closed extremities	893.21



ACCESSORIES

ACCESSORIES	MODEL	DIM. L X W X H	REF.
Tilt support for 600 x 300 sterilisation baskets (per unit)			890.19
Central telescopic frame for sterilisation container			893.24
Central shelf for support trolleys	Stainless steel sheet 350 x 535 x 34 mm		893.31
	Stainless steel wire 350 x 535 x 50 mm		893.32
Base shelf for support trolleys	For 1 and 2 sided trolleys		893.26
	For trolleys with central space		893.27



890.19



See the **options and accessories** available for Support trolleys

On page 60-61

Stainless steel wire baskets

- Baskets made entirely of stainless steel wire - Quality 18/10 (AISI 304).
- Rounded termination to avoid any risk of tearing.
- Standardised models for all types of autoclave. Baskets conform to standard NF S 90.322.
- Integrated handles.
- Stainless steel label holder included.
- 50 x 30 mm mesh (lateral sides) and 30 x 30 mm mesh (bottom).
- Device for stacking the baskets when loaded and empty.



Baskets compatible with **wall brackets**

On page 83

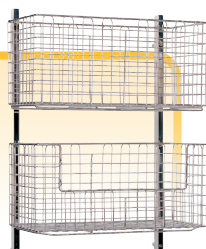

→ Standard - ISO format

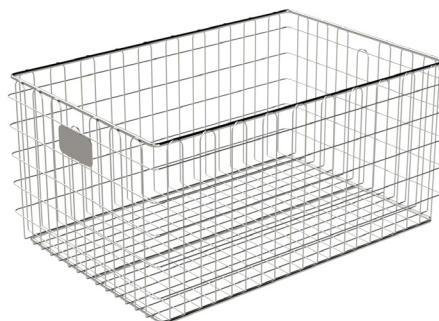

890.00

→ Standard - DIN format



890.10

→ Low- front cut - ISO format



890.23

→ Low front cut - DIN format



890.22

→ Vertical separation DIN format

Width direction

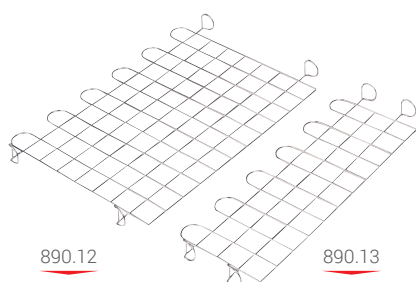

890.12

890.13

890.40



→ STAINLESS STEEL WIRE BASKETS - DIN FORMAT

DIM. L X W X H	STANDARD	LOW FRONT-CUT
600 x 300 x 300 mm	890.10	890.21
600 x 300 x 150 mm	890.11	890.22

→ STAINLESS STEEL WIRE BASKETS - ISO FORMAT

DIM. L X W X H	STANDARD	LOW FRONT-CUT
600 x 400 x 300 mm	890.00	890.20
600 x 400 x 150 mm	890.01	890.23



ACCESSORIES

MODEL	DIM. L X H	REF.
Vertical separation DIN format	Lengthwise 600 x 300 mm	890.04
	Lengthwise 600 x 150 mm	890.05
	Width direction 300 x 300 mm	890.12
	Width direction 300 x 150 mm	890.13
Vertical separation ISO format	Lengthwise 600 x 300 mm	890.04
	Lengthwise 600 x 150 mm	890.05
	Width direction 400 x 300 mm	890.02
	Width direction 400 x 150 mm	890.03
Additional 18/10 stainless steel label holder		890.40

Stainless steel accessories for support trolleys



890.44



890.45



890.46

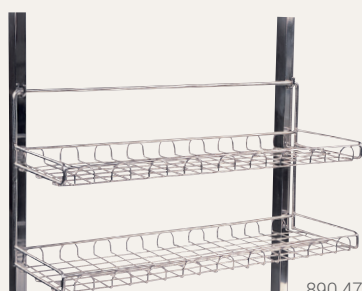

890.47

→ Multifunctional shelves

Frame made in 18/10 stainless steel. Base in 18/10 stainless steel sheet with edges on the front and openings on the sides.

Single - Stainless steel sheet
DIM. 600 x 300 - Height 150 mm

Ref. 890.44

Single - Stainless steel wire
DIM. 600 x 300 - Height 150 mm

Ref. 890.45

Double - Stainless steel sheet
DIM. 600 x 200 mm

Ref. 890.46

Double - Stainless steel wire
DIM. 600 x 200 mm

Ref. 890.47



890.42

→ Support for sterilisation sheets or files

Structure in 18/10 stainless steel wire.

DIM. 600 x 145 - Height 320 mm



890.53

→ Holder for surgical instruments

Panel in 18/10 continuous stainless steel wire. Supplied with 10 stainless steel hooks 100 mm long.

DIM. 600 x 280 mm



890.37

→ Laundry or waste bag holder

Structure in 18/10 stainless steel equipped with a universal strong ring to hold the bag.

Frame dimension: 355 x 355 mm



892.16



892.18



892.19



892.22

→ Rows of tilting plexiglass boxes

MODEL	REF.
3 boxes	892.16
5 boxes	892.18
6 boxes	892.19
11 boxes - 2 levels	892.22

Stainless steel accessories for support trolleys



→ Supports for storage bins

18/10 stainless steel sheet support.
Compatible with 4 bin sizes.

1 level - Dim. 600 x 100 mm

Ref. 890.60

2 levels - Dim. 600 x 215 mm

Ref. 890.61



→ Open storage bins

VOLUME	DIM. L X W X H	REF.
1 liter	165 x 103 x 83 mm	890.65
3.5 liters	240 x 145 x 125 mm	890.66
10 liters	345 x 207 x 165 mm	890.67
30 liters	485 x 303 x 190 mm	890.68



890.36



890.35

→ Suture box holder

18/10 stainless steel wire support. Capacity 5 boxes of 12 cm per level.

Holder on 2 levels.

Ref. 890.36

Holder on 4 levels.

Ref. 890.35



890.51

→ Holder for sterilization container

Structure entirely in 18/10 stainless steel. 2 levels: upper level for the container, lower level for storing the lid.



890.38

→ Glove support in 18/10 stainless steel - 6 compartments

DIM. 600 x 140 mm - Height 200 mm



890.48

→ Reversible shelf

Reversible 18/10 stainless steel sheet shelf. 1 side for monitor support, 1 writing slab side.

DIM. 600 x 400 mm - Height 150 mm



890.52

→ Probe hook support

Support in 18/10 stainless steel wire consisting of 8 hooks with 150 mm useful length.

DIM. 590 x 190 - Height 130 mm

Fixed stainless steel cabinets

- Frame made entirely of AISi 304 stainless steel sheet with brushed exterior finish, without sharp edges or corners.
- Hinged doors in stainless steel sheet fitted with rubber seals around the entire perimeter - Hermetic closing by cremone bolt with top and bottom locking controlled by a handle with key lock.
- Cabinets fitted with 5 pairs of adjustable and removable DIN or ISO rails per column.
- 4 height adjustable steel feet.

→ Triple column - DIN format



→ FIXED STAINLESS STEEL CABINETS

MODEL	DIM. L X W X H	REF.
Double column - DIN format	750 x 680 x 2100 mm	804.20
Triple column - DIN format	1100 x 680 x 2100 mm	804.21
Double column - ISO format	920 x 680 x 2100 mm	804.22



OPTIONS	REF.
Glass door for stainless steel theatre cabinets (sold individually)	804.19
Stainless steel sheet support for telescopic frame	895.31
Support in stainless steel sheet for ISO 600 x 400 baskets and trays	895.05
Central telescopic frame for sterilisation container	895.30

Eolis® mobile storage cabinets

Depth 600

- Epoxy cabinet closed on 5 sides with ceiling. 400 side open, single or double column.
- Available in version with rolling shutter and key lock (or mechanical code as option).
- Internal ABS ladders to equip the cabinet with ISO 600 x 400 baskets.
- 4 or 5 Ø 125 mm polyamide swivel castors, 2 with brakes, stainless steel ball bearing.

→ Double - Without roller shutter



Version 1001.24 equipped

→ Single - Without roller shutter



Version 1001.23 equipped



See more **accessories** available for Eolis® mobile storage cabinets

On page 112 to 114

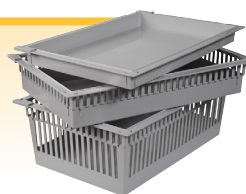

EOLIS® MOBILE STORAGE CABINETS - DEPTH 600

MODEL	CAPACITY	DIM. L X W X H	REF.
Single With roller shutter and key lock	20 levels	546 x 761 x 1930 mm	1001.13
	16 levels	546 x 761 x 1630 mm	1001.17
Double With roller shutter and key lock	2 x 20 levels	1031 x 761 x 1930 mm	1001.14
	2 x 16 levels	1031 x 761 x 1630 mm	1001.18
Single Without roller shutter	22 levels (20 runners)	546 x 761 x 1930 mm	1001.23
	18 levels (16 runners)	546 x 761 x 1630 mm	1001.27
Double Without roller shutter	2 x 22 levels (2 x 20 runners)	1031 x 761 x 1930 mm	1001.24
	2 x 18 levels (2 x 16 runners)	1031 x 761 x 1630 mm	1001.28



OPTIONS

Mechanical code lock

REF.

1100.08

Characteristics

AVAILABLE COLOURS

- | | |
|--------|-------|
| Plum | Lilac |
| Green | Blue |
| Safran | Red |
| Coral | Grey |

Eolis® mobile storage cabinets

Depth 400

- Monobloc epoxy steel mechanically welded safe closed on 5 sides with ceiling. 600 side open with removable roller shutter (optional lock) to facilitate cleaning and disinfection. Integrated handlebar on the left (optional second).
- Internal ABS ladders to equip the cabinet with drawers and ISO 600 x 400 bins, trays with pillboxes and nominal drawers
- 4 Ø 125 mm polyamide swivel castors with guard, 2 with brakes, stainless steel ball bearing.

→ Double 2 x 21 modules



Version 1007.56 equipped

→ Single - 20 modules



Version 1007.50 equipped



See more accessories available for Eolis® mobile storage cabinets

On page 112 to 114

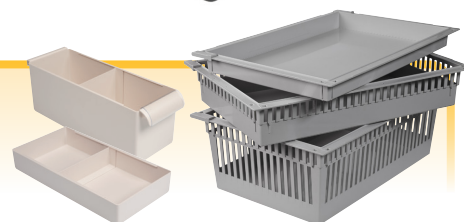

→ EOLIS® MOBILE STORAGE CABINETS - DEPTH 400

MODEL	CAPACITY	DIM. L X W X H	REF.
Single	20 modules (runners) including 7 inclined at the top and 13 straight at the bottom	685 x 565 x 1920 mm	1007.50
	13 modules	685 x 565 x 1310 mm	1007.53
	17 modules	685 x 565 x 1620 mm	1007.52
	21 modules	685 x 565 x 1920 mm	1007.51
Double	2 x 13 modules	1335 x 565 x 1310 mm	1007.58
	2 x 17 modules	1335 x 565 x 1620 mm	1007.57
	2 x 21 modules	1335 x 565 x 1920 mm	1007.56
Single Narrow ladders	18 modules	685 x 565 x 1310 mm	1007.93
	24 modules	685 x 565 x 1620 mm	1007.92
	30 modules	685 x 565 x 1920 mm	1007.91
Double Narrow ladders	2 x 18 modules	1335 x 565 x 1310 mm	1007.98
	2 x 24 modules	1335 x 565 x 1620 mm	1007.97
	2 x 30 modules	1335 x 565 x 1920 mm	1007.96

🔍 Characteristics

🧠 AVAILABLE COLOURS

- Plum
- Lilac
- Green
- Blue
- Safran
- Red
- Coral
- Grey

Options and accessories for Eolis[®] mobile storage cabinets



→ Key lock
for roller shutter

Ref. 1700.10

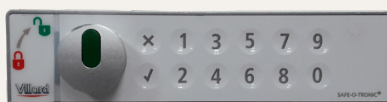

→ Code lock
for roller shutter

Ref. 1700.11



→ Code lock + key
for roller shutter

Ref. 1700.13

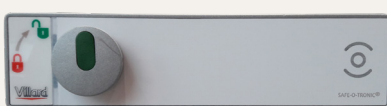

→ Badge lock
for roller shutter

Ref. 1700.12

→ Pass key

Ref. 1501.10

→ Set of 10 badges

Ref. 1501.12



→ Telescopic support
for wrapped probes

Ref. 1700.34



→ Side rail for cabinet

Ref. 1700.22

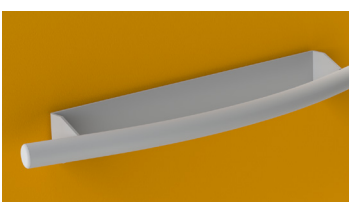

→ Additional handlebar
(right side) for cabinet

Ref. 1700.21



→ Probe shelf
(24 stainless steel hooks)

Ref. 1700.27



→ Telescopic shelf

Ref. 1101.99



→ Telescopic runners for ISO
600 x 400 containers

600 mm direction on the front 1103.77

400 mm direction on the front 1103.76

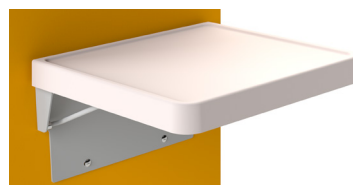

→ Folding side shelf
for cabinet

Ref. 1700.24



→ Safe for toxins

Ref. 1101.84

→ Telescopic toxins drawers
with key lock

1 module 1700.36

2 modules 1700.37

→ Electronic code lock
supplement

Ref. 1700.38



→ 4 bumper rollers
for cabinet

Ref. 1700.20

Instrument tables

Stainless steel trays

- Upper tray in stainless steel sheet - Soft corners.
- Argon welded construction: base in stainless steel tube and welded reinforcement struts.
- Clean finish perfectly suited to the operating theatre - 18/10 stainless steel quality (AISI 304).
- Ø 100 mm castor wheels.

→ 2 stainless steel trays



305.06

→ 1 stainless steel tray



305.10



305.37

→ INSTRUMENT TABLES - STAINLESS STEEL TRAYS

MODEL	DIM. L X W X H	REF.
1 stainless steel tray	600 x 400 x 850 mm	305.36
	700 x 500 x 850 mm	305.37
	800 x 500 x 850 mm	305.02
	1000 x 600 x 850 mm	305.10
	1200 x 600 x 850 mm	305.33
	1600 x 600 x 850 mm	305.35
2 stainless steel trays	600 x 400 x 850 mm	301.03
	700 x 500 x 850 mm	301.09
	800 x 500 x 850 mm	305.06
	1000 x 600 x 850 mm	305.14
	1200 x 600 x 850 mm	305.19
	1600 x 600 x 850 mm	305.23



See the **options and accessories** available for Instrument tables

On the next page

Instrument tables

Resin trays

- Upper tray in compact class M1 resin - Edge of the tray rounded.
- Argon welded construction: base in stainless steel tube and welded reinforcement struts.
- Clean finish perfectly suited to the operating theatre - 18/10 stainless steel quality (AISI 304).
- Ø 100 mm castor wheels.

→ 2 Resin trays



Version 305.56 equipped



→ INSTRUMENT TABLES - RESIN TRAYS

MODEL	DIM. L X W X H	REF.
1 resin tray	800 x 500 x 850 mm	305.53
	1000 x 600 x 850 mm	305.55
	1200 x 600 x 850 mm	305.57
2 Resin trays	800 x 500 x 850 mm	305.54
	1000 x 600 x 850 mm	305.56
	1200 x 600 x 850 mm	305.58



395.02 + 391.36



OPTIONS

	DIM. L X W X H	REF.
Supplement for 2 Ø 100 mm wheels with brake		395.10
Supplement for 4 Ø 100 mm antistatic wheels		390.91
Supplement for 2 Ø 100 mm antistatic wheels with brake		390.96
Supplement for 4 Ø 100 mm wheels for washing tunnel		390.88
Supplement for 2 Ø 100 mm brake wheels for washing tunnel		390.89
Annular bumper rollers		390.99
Supplement for rounded corners for stainless steel tray		391.14
Stainless steel drawer unit mounted on runners	240 x 330 x 65 mm	391.36
	600 x 400 mm	391.02
	700 x 500 mm	391.06
	800 x 500 mm	395.01
	1000 x 600 mm	395.02
Gallery on 3 sides	1200 x 600 mm	395.03
	1600 x 600 mm	395.04

Stainless steel pedestal tables

- Argon welded construction - Base in Ø 25 mm stainless steel tube.
- Clean finish perfectly suited to the operating theatre - 18/10 stainless steel quality (AISI 304).
- Stainless steel trays with dropped or raised edges - Optional stainless steel drawers and galleries.
- Pedestal tables with or without handlebars (formed by stainless steel arches on each side).
- Ø 100 mm castor wheels.

→ 3 trays - Raised edges



312.12

→ 2 trays - Dropped edges



312.17



Version 312.10 equipped



Version 312.28 equipped



• Dropped or raised edges .

→ STAINLESS STEEL PEDESTAL TABLES

MODEL	TRAYS	DIM. L X W X H	REF.
Dropped edges	2 trays	600 x 400 x 860 mm	312.01
		700 x 500 x 860 mm	312.03
	3 trays	600 x 400 x 860 mm	312.02
		700 x 500 x 860 mm	312.04
Raised edges	2 trays	600 x 400 x 860 mm	312.09
		700 x 500 x 860 mm	312.11
	3 trays	600 x 400 x 860 mm	312.10
		700 x 500 x 860 mm	312.12

→ STAINLESS STEEL PEDESTAL TABLES WITH HANDLEBARS

MODEL	TRAYS	DIM. L X W X H	REF.
Dropped edges with handlebars	2 trays	600 x 400 x 960 mm	312.17
		700 x 500 x 960 mm	312.19
	3 trays	800 x 600 x 960 mm	312.21
		600 x 400 x 960 mm	312.18
Raised edges with handlebars	2 trays	700 x 500 x 960 mm	312.20
		800 x 600 x 960 mm	312.22
		600 x 400 x 960 mm	312.25
		700 x 500 x 960 mm	312.27
	3 trays	800 x 600 x 960 mm	312.29
		600 x 400 x 960 mm	312.26
		700 x 500 x 960 mm	312.28
		800 x 600 x 960 mm	312.30

Options and accessories for stainless steel pedestal tables

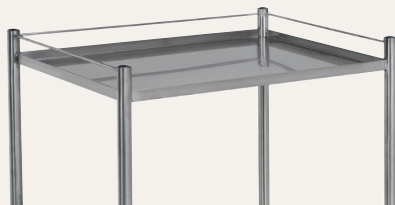

→ Galleries for stainless steel pedestal tables

600 x 400 mm	2 sides	391.34
	3 sides	391.30
	4 sides	391.31
700 x 500 mm	2 sides	391.35
	3 sides	391.32
	4 sides	391.33



→ Galleries for stainless steel pedestal tables with handlebars

600 x 400 mm	1 side	391.60
	3 sides	391.30
	1 side	391.61
700 x 500 mm	3 sides	391.32
	1 side	391.62
800 x 600 mm	3 sides	391.28



→ Stainless steel drawer units on runners

For 600 x 400 mm pedestal tables	391.36
For 700 x 500 mm pedestal tables	391.37

→ 9-compartment separation kits for drawer

Aluminium	391.44
Plastic	394.70



→ Folding side shelves

For 600 x 400 mm pedestal tables	370 x 310 mm	391.45
For 700 x 500 mm pedestal tables	470 x 350 mm	391.46

→ Supplements for:



2 Ø 100 mm wheels with brakes	395.10
4 wheels for washing tunnel	390.88
2 brake wheels for washing tunnel	390.89
4 antistatic wheels	390.91
2 Ø 100 mm anti-static wheels with brakes	390.96
Bumper rollers	390.99



394.73

→ Fixed supports with rows of tilting plexiglass boxes

For pedestal tables with dropped edges only

5 boxes on 1 level	394.71
8 boxes on 2 levels	394.72
11 boxes on 2 levels	394.73



390.70

→ Universal strap holders for needle collector

With Ø 25 mm fixing clamp

Grey epoxy	390.70
Stainless steel	390.76



391.16

→ Removable stainless steel basket

With Ø 25 mm fixing clamp



390.65

→ Stainless steel wire waste bag holders

With Ø 25 mm fixing clamp

10/20 litres	390.65
20/30 litres	390.78

Stainless steel pedestal tables for control devices

- Stainless steel trays with raised edges - Frame in Ø 25 mm stainless steel tube.
- Argon welded construction - Base in Ø 25 mm stainless steel tube.
- Clean finish perfectly suited to the operating theatre - 18/10 stainless steel quality (AISI 304).
- Ø 100 mm zinc-plated swivel wheels .

→ 5 levels



→ STAINLESS STEEL PEDESTAL TABLES FOR CONTROL DEVICES

MODEL	TRAYS	DIM. L X W X H	REF.
450 x 350 mm	2 trays	450 x 350 x 840 mm	312.50
	3 trays		312.51
600 x 400 mm	4 trays	600 x 400 x 1080 mm	302.66
	5 trays		302.68
700 x 500 mm	4 trays	700 x 500 x 1380 mm	302.67
	5 trays		302.69



OPTIONS	MODEL	SIDES	REF.
Gallery for stainless steel pedestal tables for control devices	600 x 400 mm	3 sides	391.30
		4 sides	391.31
	700 x 500 mm	3 sides	391.32
		4 sides	391.33
Stainless steel drawer unit on runners	For 450 x 350 mm pedestal tables		391.38
Stainless steel drawer unit on runners	For 600 x 400 mm pedestal tables		391.36
Stainless steel IV pole with 2 hooks with support and rod guide	For 700 x 500 mm pedestal tables		391.37
Stainless steel IV pole with 2 hooks with support and rod guide			390.30
Supplement for 2 Ø 100 mm galvanised wheels with brakes			395.10
Supplement for 4 Ø 100 mm antistatic wheels			390.91
Supplement for 2 Ø 100 mm antistatic wheels with brake			390.96

Stainless steel mayo stands

- 600 x 400 mm stainless steel sheet tray with raised or dropped edges, frame in stainless steel tube.
- Clean finish perfectly suited to the operating theatre - 18/10 stainless steel quality (AISI 304).
- Variable height - manual or hydraulic - adjustable from 820 to 1250 mm (manual) or 1160 mm (hydraulic).
- Height adjustment handle (manual) or control pedal (hydraulic).
- Ø 50 mm castor wheels.

→ Dropped edges



→ Raised edges



→ MAYO STANDS

	TRAYS	DIM. L X W X H	REF.
Manual variable height	Dropped edges	600 x 400 x 820 -> 1250 mm	305.65
	Raised edges	600 x 400 x 820 -> 1250 mm	305.64
Hydraulic variable height	Dropped edges	600 x 400 x 820 -> 1160 mm	305.67
	Raised edges	600 x 400 x 820 -> 1160 mm	305.66



OPTIONS

	REF.
Supplement for 2 Ø 50 mm brake wheels	390.93
Supplement for 4 Ø 50 mm antistatic wheels	395.09
Supplement for 2 Ø 50 mm antistatic wheels with brake	397.19

Stainless steel bridge table

- Tray in stainless steel sheet with dropped edges - Frame in stainless steel tube.
- Clean finish perfectly suited to the operating theatre - 18/10 stainless steel quality (AISI 304).
- Manual height adjustment from 950 to 1400 mm - Adjustment by handle.
- Ø 100 mm swivel wheels including 2 with brakes.



→ BRIDGE TABLE

DIM. L X W X H	REF.
1000 x 600 x 950 -> 1400 mm	305.60



OPTIONS

	REF.
Supplement for 2 Ø 100 mm brake wheels	890.32
Supplement for 4 Ø 100 mm antistatic wheels including 2 with brakes	390.98

IV holders

- Welded barrel (Ø 25 mm) and height adjustable IV pole (Ø 16 mm) in stainless steel tube.
- Stainless steel or plastic hooks, curved or open - Maximum weight per hook: 4 kg.
- 5-pronged base in welded stainless steel fitted with Ø 50 mm swivel wheels.



All IV holders on this page are certified **CE**

Hook specifications

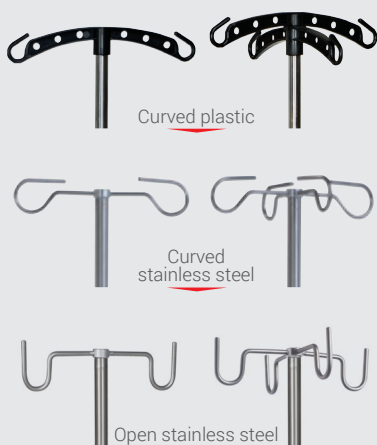

→ Standard - 2 hooks

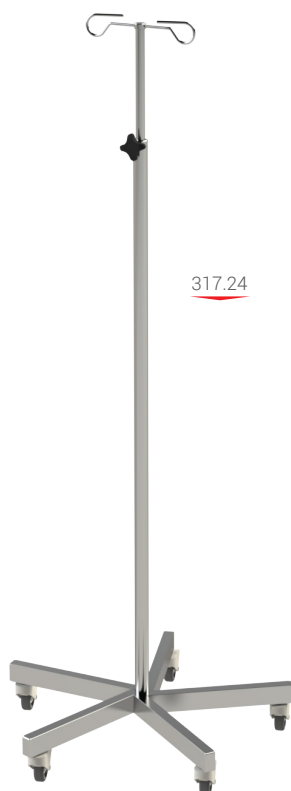

→ Plain-Manual - 4 hooks

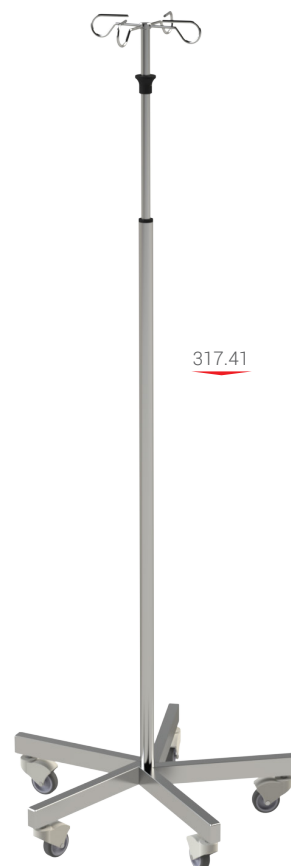

→ BASES WITH STAINLESS STEEL IV POLE

HOOK FINISH	HOOKS	DIM. Ø X H	ADJUSTMENT STANDARD	ADJUSTMENT PLAIN-MANUAL
Curved plastic	2 hooks	500 x 1800 mm	317.22	317.44
	4 hooks		317.23	317.45
Curved stainless steel	2 hooks		317.24	317.40
	4 hooks		317.25	317.41
Open stainless steel	2 hooks		317.26	317.42
	4 hooks		317.27	317.43



OPTIONS

	REF.
Weighted feet 4 kg	397.07
Supplement for 2 brake wheels	595.25



ACCESSORIES

- Stainless steel trays with edges
- Polycarbonate tray with edges
- Stainless steel guide handle
- Stainless steel pump support
- Standardised stainless steel rail

MODEL	REF.
Square 33 x 33 cm	397.20
Round Ø 30 cm	397.21
Rectangular 35 x 27 cm	397.25
	397.22
	397.23
	397.24



Platforms and steps

- Platform: base in welded stainless steel square tube. Non-slip steps in stainless steel sheet.
- Steps: built in stainless steel tube on pads. Non-slip stainless steel steps. Welded assembly.



→ PLATFORMS AND STEPS

	MODEL	REF.
Stainless steel block platforms	Height 130 mm	306.38
	Height 230 mm	306.39
	Height 330 mm	306.40
Stainless steel block steps	1 step	316.04
	2 steps	316.05

Basin holders and rolling bucket

- Mobile, compact and height-adjustable bowl holder supports (manual adjustment).
- Neat stainless steel finish for optimal hygiene - Quality 18/10 stainless steel (AISI 304).
- Ø 260 mm removable stainless steel bowl - Capacity 3 litres.
- 5-pronged base on Ø 50 mm swivel wheels.



→ BOWL HOLDERS

MODEL	WIDTH	HEIGHT	REF.
Single	Ø 500 mm	85 cm to 125 cm	307.70
Double			307.72
Supplement for 2 Ø 50 mm brake wheels			595.25

→ ROLLING BUCKET

CAPACITY	HEIGHT	REF.
14 litres	160 mm	307.99

- Ø 430 mm removable stainless steel bowl - Capacity 14 litres.
- Stainless steel support equipped with 4 Ø 50 mm swivel wheels.

Stools and saddles

- Height adjustable operating theatre stools.
- Height adjustable by screw or gas spring (manual control) or hydraulic (foot control).
- Round stainless steel or padded seat (tight or thick) - fireproof and washable.
- 5-pronged base fitted with pads or Ø 50 mm swivel wheels.



STOOLS

SEAT

VARIABLE HEIGHT

FOOT TYPE

REF.

All stainless steel stool	In Ø 320 mm stainless steel	Adjustable by screw (with safety stop)	Pads	306.91
			Ø 50 mm wheels	306.92
Stool with stainless steel base	Tight Ø 330 mm	Adjustable by gas spring (manual control)	Pads	318.38
			Ø 50 mm wheels	318.37
	Thick Ø 330 mm	Adjustable by gas spring (manual control)	Pads	318.40
			Ø 50 mm wheels	318.39
Stool with aluminium base	Antistatic tight Ø 360 mm	Screw adjustable		318.47
	Thick antistatic Ø 360 mm	Adjustable by hydraulic cylinder (foot control)	Antistatic wheels Ø 50 mm including 2 with brakes	318.48
	Antistatic tight Ø 360 mm	Adjustable by gas spring (manual control)		318.49

- Height adjustable operating theatre saddles.
- Height adjustable by screw or gas spring (manual control) or hydraulic (foot control).
- Curved and padded seat - fireproof and washable.
- 5-pronged base fitted with pads or Ø 50 mm antistatic swivel wheels, 2 with brakes.



SADDLES

SEAT

VARIABLE HEIGHT

FOOT TYPE

REF.

Saddle with steel base	Oscillating seat	Adjustable by gas spring (foot control)	Pads	318.41
		Screw adjustable		318.50
Saddle with aluminium base	Antistatic seat	Adjustable by hydraulic cylinder (foot control)	Ø 50 mm wheels	318.51
		Adjustable by gas spring (manual control)		318.52

Hermetically sealed waste bag holders

- Robust construction in AiSi 304 stainless steel tubes with white ABS plastic base.
- Bowl shaped plastic base to retain liquid flows from the bags.
- Hermetic closing system of the bag by pinching - Ring equipped with non-slip studs and clamps to effectively hold all types of bags.
- From 2 to 4 Ø 80 mm swivel castors, including 2 with brakes and non-marking rubber band fitted with bumper rollers.

→ Single - 4 wheels



→ Single - 2 wheels + 2 pads



→ Double - 4 wheels



→ Double - 2 wheels + 2 pads



→ Wall fitting



→ HERMETICALLY SEALED WASTE BAG HOLDERS

FOOT TYPE	MODEL	CAPACITY	DIM. L X W X H	REF.
4 self-braking wheels	1 bag	40 to 70 litres	600 x 470 x 830 mm	404.90
		70 to 120 litres	600 x 470 x 990 mm	404.91
	2 bags	40 to 70 litres	1200 x 470 x 830 mm	404.92
		70 to 120 litres	1200 x 470 x 990 mm	404.93
4 wheels	1 bag	40 to 70 litres	600 x 470 x 830 mm	404.80
		70 to 120 litres	600 x 470 x 990 mm	404.81
	2 bags	40 to 70 litres	1200 x 470 x 830 mm	404.84
		70 to 120 litres	1200 x 470 x 990 mm	404.85
	1 bag	40 to 70 litres	600 x 470 x 830 mm	404.82
		70 to 120 litres	600 x 470 x 990 mm	404.83
2 wheels and 2 pads	2 bags	40 to 70 litres	1200 x 470 x 830 mm	404.86
		70 to 120 litres	1200 x 470 x 990 mm	404.87
	1 bag	40 to 70 litres	600 x 390 x 790 mm	404.88
Wall fitting	1 bag	70 to 120 litres	600 x 390 x 950 mm	404.89



- **Opening controlled** by a pedal with integrated brake system.

Waste bag and cardboard/drum supports

Évolu-Tri®

- Robust 25 mm section square tube electropolished 18/10 stainless steel construction.
- Bag and/or cardboard/drum adjustable support in 18/10 stainless steel wire with holding device.
- 4 Ø 75 mm swivel castors, 2 of which have brakes, with guards and non-marking rubber tyres.

→ Single supports



SRI 50/120 C/F



SRI 50



SRI 50/120



SRI 50 C/F



SRI 30

→ EVOLU-TRI® WASTE BAG AND CARDBOARD/DRUM SUPPORTS - SINGLE

MODEL	CAPACITY	DIM. L X W X H	REF.
1 bag	30 litres	350 x 350 x 680 mm	SRI 30
	50 litres and more	350 x 400 x 680 mm	SRI 50
	50 to 120 litres	400 x 400 x 970 mm	SRI 50/120
1 DASRI carton/barrel	25 to 60 litres	350 x 350 x 680 mm	SRI 50 C/F
	50 to 60 litres	400 x 400 x 970 mm	SRI 50/120 C/F

Waste bag and cardboard/drum supports

Évolu-Tri®

→ Double supports



DRI 50/120



DRI 50/120 C/F



DRI 50 C/F



DRI 30



DRI 30 C/F



DRI 50 DC/F



DRI 50/120 DC/F

→ EVOLU-TRI® WASTE BAG AND CARDBOARD/DRUM SUPPORTS - DOUBLE

MODEL	CAPACITY	DIM. L X W X H	REF.
2 bags	30 litres	450 x 350 x 680 mm	DRI 30
	50 litres	450 x 400 x 680 mm	DRI 50
	1 x 30 litres + 1 x 50 litres	550 x 400 x 970 mm	DRI 30/50
	1 x 30 litres + 1 x 120 litres	350 x 350 x 680 mm	DRI 30/120
	1 x 50 litres + 1 x 120 litres	450 x 400 x 680 mm	DRI 50/120
1 DASRI bag + 1 carton/barrel	1 x 30 litre (bag) + 1 x 25 to 60 litre (carton/drum)	550 x 400 x 970 mm	DRI 30 C/F
	1 x 50 litre (bag) + 1 x 25 to 60 litre (carton/drum)	450 x 400 x 680 mm	DRI 50 C/F
	1 x 50 to 120 litre (bag) + 1 x 25 to 60 litre (carton/drum)	550 x 400 x 970 mm	DRI 50/120 C/F
2 DASRI cartons/drums	25 to 60 litres	450 x 400 x 680 mm	DRI 50 DC/F
	50 to 60 litres	550 x 400 x 970 mm	DRI 50/120 DC/F

Decontamination trolleys

- 1 or 2 sided trolleys fitted with hooks for the recovery and removal of soiled instruments on 3 levels.
- Trolleys for fitting with supports and decontamination containers and in the lower part with one or more grilles.
- Stainless steel frame - Quality fully argon welded 18/10 (AISI 304).
- 18/10 stainless steel hooks welded to the frame - Space between the hooks: 340 mm.
- Ø 100 mm polyamide swivel wheels with stainless steel ball bearing compatible with washing tunnel.



890.34

- Trolleys designed to receive decontamination containers - 600 x 400 mm and 530 x 325 mm formats.
- Frame in fully welded 18/10 stainless steel. Clean finish, no rough edges for user safety.
- Ends of tubes perfectly sealed and welded closed (no plastic end piece).
- Structure of the trolley allows protection of the drain valves. Support for cover under the container.
- Ø 125 mm swivel wheels including 2 with brakes.



Version 830.80 equipped

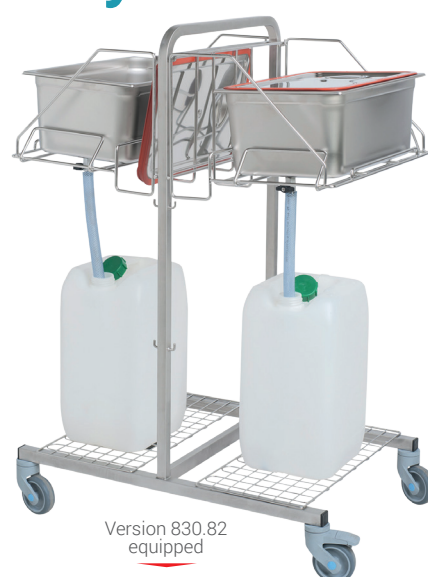

Version 830.82 equipped

→ SUPPORT TROLLEYS FOR BASKETS AND ACCESSORIES

MODEL	DIM. L X W X H	REF.
1 side - 3 levels	590 x 560 x 1250 mm	830.80
2 sides - 3 levels	590 x 865 x 1250 mm	830.82



OPTIONS

	REF.
Supplement for weld closed extremities	893.21
Supplement for 2 Ø 100 mm brake wheels compatible with washing tunnel	890.32
4 Ø 125 mm wheels compatible with washing tunnel	890.64



ACCESSORIES

	REF.
Stainless steel support for decontamination container - Format 530 x 325 mm	890.34
Lower shelf in stainless steel sheet for support trolleys	893.26

Version 800.24 equipped



DECONTAMINATION TROLLEYS

MODEL	MAX HEIGHT OF CONTAINERS	DIM. L X W X H	REF.
For 1 or 2 containers	320 mm	650 x 460 x 850 mm	800.24
For 3 or 4 containers	215 mm	700 x 460 x 1050 mm	800.25



OPTION

	REF.
4 Ø 125 mm antistatic wheels including 2 with brakes	892.38

Decontamination containers

- Decontamination containers for the recovery and soaking of soiled material.



→ 530 x 325 mm format containers



890.71

890.91

→ DECONTAMINATION CONTAINERS - FORMAT 530 X 325 MM

MODEL	CAPACITY	DIM. L X W X H	REF.
Stainless steel	20.5 litres	530 x 325 x 150 mm	890.70
	27 litres	530 x 325 x 200 mm	890.71
Polypropylene	20.5 litres	530 x 325 x 150 mm	890.90
	27 litres	530 x 325 x 200 mm	890.91
Complete decontamination kit	20.5 litres	530 x 325 x 150 mm	890.94

→ DECONTAMINATION CONTAINERS WITH DRAIN - FORMAT 530 X 325 MM

MODEL	CAPACITY	DIM. L X W X H	REF.
Polypropylene	20.5 litres	530 x 325 x 150 mm	890.92
	27 litres	530 x 325 x 200 mm	890.93

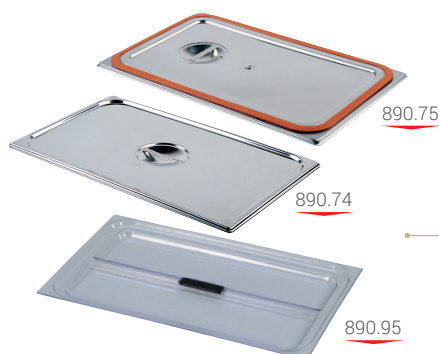

+	ACCESSORIES	DIM. L X W	REF.
	Drain tap for polypropylene containers		890.99
	Stainless steel cover - waterproof	530 x 325 mm	890.75
	Stainless steel cover - single	530 x 325 mm	890.74
	Transparent polycarbonate cover	530 x 325 mm	890.95

→ 600 x 400 mm format containers



890.86

890.87

890.88

→ DECONTAMINATION CONTAINERS - FORMAT 600 X 400 MM

MODEL	CAPACITY	DIM. L X W X H	REF.
Polyethylene	25 litres	600 x 400 x 165 mm	890.86
	35 litres	600 x 400 x 215 mm	890.87
	55 litres	600 x 400 x 320 mm	890.88



890.89

+	ACCESSORIES	DIM. L X W	REF.
	Polyethylene cover	600 x 400 mm	890.89

Locker room trolleys with hanging rail

- Mobile shelving units suitable for transporting and storing linen from the laundry to the departments.
- Structure in tube and chromed steel wire. Design avoids accumulation of dust and humidity.
- Label holder and bumper rollers as standard. Manoeuvring handle available as an option.
- Ø 125 mm swivel wheels, including 2 with brake.



800.61

→ LOCKER ROOM TROLLEYS WITH HANGING RAIL

MODEL	DIM. L X W X H	REF.
5 levels - 15 boxes with hanging rail	1520 x 460 x 1750 mm	800.61
5 levels - 20 boxes with hanging rail	1830 x 460 x 1750 mm	800.65



ACCESSORIES	WIDTH	REF.
Blue polyethylene cover for cloakroom trolleys with hanging rail	1520 mm	892.08
	1830 mm	892.09



Stainless steel hanging rail



800.64

→ STAINLESS STEEL HANGING RAIL

MODEL	DIM. L X W X H	REF.
Stainless steel hanging rail	1550 x 595 x 1660 mm	800.64

- Welded stainless steel structure.
- Wheels Ø 75 mm .

Locker room trolleys

- Mobile shelving units suitable for transporting and storing linen from the laundry to the departments.
- Structure in tube and chromed steel wire. Design avoids accumulation of dust and humidity.
- Label holder and bumper rollers as standard. Manoeuvring handle available as an option.
- Ø 125 mm swivel wheels, including 2 with brake.
- Hanging rail: Welded stainless steel structure - Wheels Ø 75 mm.



800.55

→ 5 levels - 10 boxes



800.51



→ LOCKER ROOM TROLLEYS

MODEL	DIM. L X W X H	REF.
4 levels - 8 boxes	610 x 460 x 1750 mm	800.50
5 levels - 10 boxes	610 x 460 x 1750 mm	800.51
5 levels - 15 boxes	910 x 460 x 1750 mm	800.53
5 levels - 20 boxes	1220 x 460 x 1750 mm	800.55
5 levels - 30 boxes	1830 x 460 x 1750 mm	800.59



ACCESSORIES

WIDTH	REF.
610 mm	892.01
910 mm	892.03
1220 mm	892.05
1830 mm	892.09

Blue polyethylene cover for locker trolleys

Shoe trolleys

- 1 or 2 sided trolleys fitted with hooks for transporting baskets and accessories on 3 or 4 levels.
- Stainless steel frame - Quality 18/10 (AISI 304) fully argon welded.
- 18/10 stainless steel hooks welded to the frame.
- Ø 100 mm polyamide swivel wheels with stainless steel ball bearing compatible with washing tunnel.



830.80 + 890.39

830.81 + 890.39

SUPPORT TROLLEYS FOR SHOE HOLDER

MODEL		DIM. L X W X H	REF.
1 side	3 levels	628 x 560 x 1245 mm	830.80
	4 levels	628 x 560 x 1585 mm	830.81
2 sides	3 levels	628 x 866 x 1245 mm	830.82
	4 levels	628 x 866 x 1585 mm	830.83

ACCESSORIES

	REF.
Shoe holder - Capacity 6 pairs	890.39

Shoe collector



800.70

- Structure in stainless steel wire - 40 x 40 mm mesh.
- Wheels Ø 100 mm .

STAINLESS STEEL SHOES OR DIRTY LINEN COLLECTOR

MODEL	DIM. L X W X H	REF.
Stainless steel shoes or dirty linen collector	600 x 500 x 620 mm	800.70

OPTIONS

	REF.
Supplement for 2 Ø 100 mm brake wheels compatible with washing tunnel	890.32

Stainless steel wall supports

- Wall supports in stainless steel tube section 35 x 20 mm - Quality 18/10 stainless steel (AISI 304).
- Welded hooks spaced at 20 or 40 cm compatible with stainless steel baskets and shoe holder.
- Supports sold in pairs, available in 4 heights.
- Fixing kit with dowels and stainless steel screws supplied.



830.90



See **stainless steel baskets** available for Wall mounts

On page 59

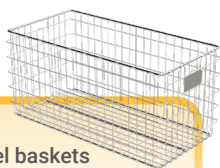

893.30

893.28



Version 830.85 equipped



STAINLESS STEEL WALL SUPPORTS

SPACE/HOOKS	LEVELS	HEIGHT	REF.
400 mm	4 levels	1600 mm	830.85
	3 levels	1200 mm	830.86
	2 levels	800 mm	830.87
	1 level	400 mm	830.88
200 mm	8 levels	1600 mm	830.89
	6 levels	1200 mm	830.90
	4 levels	800 mm	830.91
	2 levels	400 mm	830.92



OPTIONS

	REF.
Plugging of the 4 ends of a pair of wall brackets	893.28
Separation spacer between the wall and the support (sold individually)	893.30

1 level / 2 levels = 2 spacers
3 levels = 3 spacers
4 levels = 4 spacers

Bag support trolleys

- Construction in fully welded and waterproof stainless steel tube. Robust structure with lower shelf in reinforced stainless steel sheet and handlebar.
- Universal bag holder (345 x 245 mm) equipped with a rubber ring with locking system to effectively fix and hold all types of bags during use (perimeter 1190 mm minimum).
- Plastic cover with lowering shock absorber (5 colours to choose from) - Cover opened by pedal.
- 4 Ø 100 mm swivel castors (bumpers and brake wheels optional).



→ TROLLEYS FOR WASTE OR DIRTY LAUNDRY BAGS

OPENING	MODEL	DIM. L X W X H	REF.
Without cover or pedal	1 bag	543 x 510 x 955 mm	415.70
	2 bags	880 x 510 x 955 mm	415.73
	3 bags	1220 x 510 x 955 mm	415.76
	4 bags	1560 x 510 x 955 mm	415.79
	4 bags back to back	995 x 883 x 955 mm	415.82
With cover and pedal	1 bag	543 x 510 x 955 mm	415.72
	2 bags	880 x 510 x 955 mm	415.75
	3 bags	1220 x 510 x 955 mm	415.78
	4 bags	1560 x 510 x 955 mm	415.81
	4 bags back to back	995 x 883 x 955 mm	415.84

Characteristics

AVAILABLE COVER COLOURS





415.81

415.84

Bag support
in closed positionBag support
in open position

495.82



OPTIONS

REF.

Bumper rollers

390.99

Supplement for 2 Ø 100 mm brake wheels

395.10



ACCESSORIES

DIM. L X W X H

CAPACITY

REF.

Polyester fabric bag
with drawstring and fastening lock
(white, blue, green or apricot)

250 x 350 x 780 mm

60 litres

495.82

Dirty laundry or waste bag holder
with hermetic closure and trolley attachments

40 to 70 litres

495.95

70 to 120 litres

495.96

415.72 + 495.82
+ 495.95



Drawer combinations



Interior fittings



eolis



Accessories

IT equipment

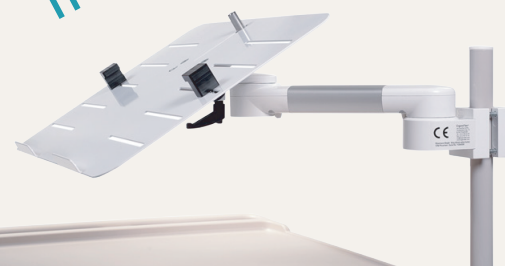

A modular range • 100% French



Robust

The Eolis® range is designed entirely from non-rusty materials to guarantee an optimal long-life without risk of corrosion or deterioration of the structure.



Environmentally friendly

As a responsible producer, Eolis® manufactures its trolleys entirely from recycled and recyclable materials.

GUARANTEE
10
YEARS

10 year warranty

All the products in the Eolis® range are guaranteed against any manufacturing defect for 10 years (excluding electronic and wearing parts).



Modular

The Eolis® range allows the user to customize the interior trolley to meet the needs of each treatment unit.



Easy to handle

All Eolis® equipment is fitted with Ø 125 mm wheels with stainless steel ball bearings as standard. Optional double-roller wheels are also available.



Easy to maintain

With a rounded design to facilitate cleaning, without corners or rough edges, Eolis® trolleys are suitable for use with disinfectants recommended in healthcare environments.

5



Intensive Care Unit

5.1 Eolis® modular trolleys

Eolis® treatment trolley	p.88
Eolis® anaesthesia trolley	p.89
Eolis® 600 x 400 emergency trolley	p.90
Eolis® COMPACT emergency trolley	p.91
Options and accessories for Eolis® modular trolleys	p.92 to 94
IT equipment for Eolis® modular trolleys	p.95 to 97

5.2 Eolis® modular solutions

Eolis® mobile worktops	p.98
Options and accessories for Eolis® mobile worktops	p.99
Hanging worktops	p.99
Eolis® mobile workstations	p.100
Eolis® wall cupboards	p.101
Wall rails	p.101
Eolis® drawer units	p.102
Eolis® mobile storage cabinets - with drawers	p.103

5.3 Service equipment

IT trolleys	p.104
Trolleys for toileting and layers	p.105
Sampling and Injection Satellite (SPI®)	p.106
Mobile Care Unit UMP®	p.107
Screens	p.108-109



Villard

Eolis® treatment trolley

- Fully modular design offering great flexibility in layout thanks to its internal ABS walls.
- Beige ABS/PMMA top tray of 705 x 415 mm with raised edges.
- Structure in ABS and anodized aluminium, integrated pushbar and 2 standard height adjustable rails (1 on each side).
- ABS allaround grey bumper.
- 4 Ø 125 mm polyamide swivel castors, 2 with brakes, stainless steel ball bearing.

Composition

Eolis®600 x 400 treatment trolley (1006.01 T02) equipped with:

- Central locking with key
- 6 drawers including 3 x H. 75mm (1 level) + 2 x H. 150 mm (2 levels) + 1 x H. 225 mm (3 levels)
- 2 stainless steel waste bag holders
- 1 sharp holder

Characteristics

AVAILABLE COLOURS

- Plum
- Green
- Safran
- Coral
- Lilac
- Blue
- Red



→ EOLIS® MODULAR TREATMENT TROLLEY - FORMAT 600 X 400

MODEL	DIM. L X W X H	REF.
Equipped	830 x 510 x 1015 mm	1006.01 T02
Empty (10 modules for drawers - without locks)		1006.01



Create your trolley using the available **modular interior equipment**

On page 92 to 97

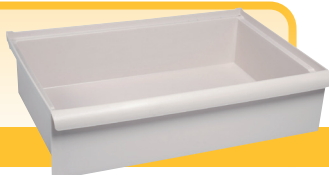

See more **accessories and options** available for Eolis® modular trolleys

On page 90/93



Eolis® anaesthesia trolley

- Fully modular design offering great flexibility in layout thanks to its internal ABS walls.
- Beige ABS/PMMA top tray of 705 x 415 mm with raised edges.
- Structure in ABS and anodized aluminium, integrated pushbar and 2 standard height adjustable rails (1 on each side).
- ABS allaround grey bumper.
- 4 Ø 125 mm polyamide swivel castors, 2 with brakes, stainless steel ball bearing.



Composition

Eolis®600 x 400 anaesthesia trolley (1006.01 A04) equipped with:

- Central locking with key
- 6 drawers including 3 x H. 75mm (1 level) + 2 x H. 150 mm (2 levels) + 1 x H. 225 mm (3 levels)
- 1 probe holder
- 1 sharp holder
- 1 bridge equipped with a shelf with 4 hooks + 1 support equipped with 3 grey open storage bins and 1 glove box holder

Characteristics

AVAILABLE COLOURS

- Plum
- Green
- Safran
- Coral
- Lilac
- Blue
- Red

→ EOLIS® MODULAR ANAESTHESIA TROLLEY - FORMAT 600 X 400

MODEL	DIM. L X W X H	REF.
Equipped	830 x 510 x 1015 mm	1006.01 A04
Empty (10 modules for drawers - without locks)		1006.01



Create your trolley using the available **modular interior equipment**

On page 112 to 114

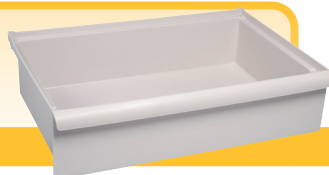

See more **accessories and options** available for Eolis® modular trolleys

On page 90 to 94





Eolis® 600 x 400 emergency trolley

- Fully modular design offering great flexibility in layout thanks to its internal ABS walls.
- Beige ABS/PMMA top tray of 705 x 415 mm with raised edges.
- Structure in ABS and anodized aluminium, integrated pushbar and 2 standard height adjustable rails (1 on each side).
- ABS allaround grey bumper.
- 4 Ø 125 mm polyamide swivel castors, 2 with brakes, stainless steel ball bearing.



Composition

Eolis®600 x 400 emergency trolley (1006.01 OP3) equipped with:

- Central locking with seal
- 5 drawers equipped with label holder including 1 x H. 75mm (1 level) + 3 x H. 150 mm (2 levels) + 1 x H. 225 mm (3 levels)
- IV pole 
- Defibrillator swiveling tray + straps
- Oxygen bottle holder
- Cardiac massage board 



Create your trolley using the available **modular interior equipment**

On page 112

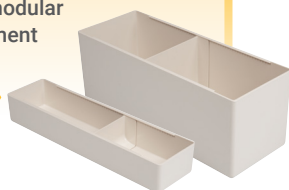

Characteristics

AVAILABLE COLOURS



-  Plum
-  Green
-  Safran
-  Coral
-  Lilac
-  Blue
-  Red



EOLIS® MODULAR EMERGENCY TROLLEY - FORMAT 600 X 400

MODEL	DIM. L X W X H	REF.
Equipped	830 x 510 x 1015 mm	1006.01 OP3
Empty (10 modules for drawers - without locks)		1006.01



OPTIONS	MODEL	REF.
Central locking with seal		1600.02
IV pole 		1500.23
Defibrillator swiveling tray + straps		1500.75
Support for mucus suction		1103.88
Cardiac massage board 		1600.25
Conversion kit for 600x400 telescopic drawers		1600.50
	1 level	1600.51
	2 levels	1600.52
	3 levels	1600.53



ACCESSORIES	MODEL	REF.
Pack of 100 seals		1100.47
Bottle holder		1100.42
Multi-socket	standard - rail mounting	1101.50
	with overvoltage protection - rail mounting	1100.43



Eolis[®] compact emergency trolley

- Modular design offering great flexibility of arrangement.
- Telescopic drawers (total extension 105%) in steel and epoxy painted aluminium.
- Beige ABS/PMMA top tray of 530 x 420 mm with raised edges.
- Structure in ABS and anodized aluminium, integrated pushbar and 2 standard height adjustable rails (1 on each side).
- ABS allaround grey bumper.
- 4 Ø 125 mm polyamide swivel castors, 2 with brakes, stainless steel ball bearing.



Composition

Eolis[®] COMPACT emergency trolley (1005.10 E01) equipped with:

- Central locking with seal
- 5 contiguous drawers equipped with label holder including 1 x H. 75mm (1 level) + 3 x H. 150 mm (2 levels) + 1 x H. 225 mm (3 levels)
- IV pole 
- Defibrillator swiveling tray + straps
- Oxygen bottle holder
- Cardiac massage board 
- 2nd brake wheel



Create your trolley using the available modular interior equipment

On page 113



Characteristics

AVAILABLE COLOURS

-  Plum
-  Green
-  Safran
-  Coral
-  Lilac
-  Blue
-  Red



EOLIS[®] MODULAR EMERGENCY TROLLEY - COMPACT FORMAT

MODEL	DIM. L X W X H	REF.
Equipped	655 x 510 x 1035 mm	1005.10 E01
Empty (10 levels for telescopic drawers - without locks)		1005.10



OPTIONS

	REF.
Central locking with seal	1501.34
Bridge- 2 fixing levels	1500.11
ISO rail for bridge	1500.12
Open boxes support for bridge	1500.20
Shelf for bridge	1500.14



ACCESSORIES

	MODEL	REF.
Pack of 100 seals		1100.47
20 boxes - H 1 level		1501.37
8 boxes - H 2 levels		1501.39
8 boxes - H 3 levels		1501.42

Options and accessories for Eolis® modular trolleys



1600.01

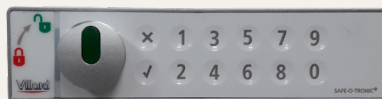

1600.03

→ Central locking

With key	1600.01
With code	1600.03
With badge	1600.04
With code + key (key in option)	1600.05



1600.04



1600.05

→ Master key

For key lock	1600.19
For code + key lock	1501.10

→ Set of 10 user badges

Ref. 1501.12

→ Programming kit for badge lock

Ref. 1501.13



1600.40



1600.41

→ 3 sided guard rail

Without bottle holders	Ref. 1600.40
With bottle holder	Ref. 1600.41



1500.01



1600.43

→ Side shelf

Foldaway	Sliding
Ref. 1500.01	Ref. 1600.43

For Eolis trolley® - Ref. 1006.01 only.

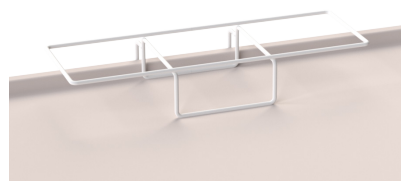

→ Removable bottle holder - 3 boxes

Ref. 392.28



→ Hydro-alcoholic solution holder

Trolley fixing

Ref. 1101.02



→ IV pole 2 height adjustable plastic hooks C

Ref. 1500.23

Options and accessories for Eolis® modular trolleys



1500.16



1500.18



1500.17



1500.19

→ Row of tilting boxes

6 boxes	1500.16
5 boxes	1500.17
4 boxes	1500.18
3 boxes	1500.19



→ Open storage bins support for gantry

Ref. 1600.24



890.65

890.66

890.67

→ Open storage bin

Choice of colours:
Blue, Green, Red, Yellow, Grey

1 liter	890.65
3.5 liters	890.66
10 liters	890.67



→ Bridge for Eolis® 600 x 400 trolleys

Equipped with
1 shelf

Ref. 1600.20

Equipped with
2 shelves

Ref. 1600.21



→ Bridge - 2 fixing levels

Ref. 1500.11



→ Shelf for bridge

Ref. 1600.23



→ ISO rail for bridge

Ref. 1600.22



1500.32



1500.33

→ Side storage bin

345 x 90 x 55 mm	1500.32
345 x 130 x 55 mm	1500.34
345 x 90 x 130 mm	1500.33
345 x 130 x 130 mm	1500.35

Options and accessories for Eolis® modular trolleys



→ Plastic lateral file sorter - A4 format

1 box	1500.29
2 boxes	1500.28
3 boxes	1500.27



494.23

→ Lateral storage basket

400 x 100 x 100 mm	494.21
400 x 200 x 150 mm	494.23

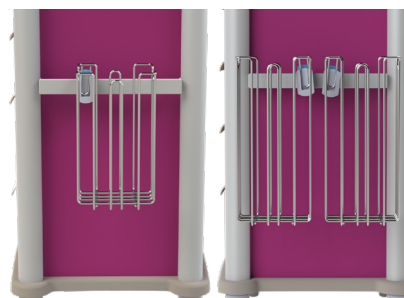

1501.22

1501.19

→ Waste bag holder with fixing clip

Single	20L bag	1501.22
	30L bag	1501.23
Double	20L bag	1501.18
	30L bag	1501.19



→ Supplement for standard side rail

Ref. 1500.03



→ Universal support for needle collector

Ref. 1101.97



1501.24

1501.26

→ Plastic waste bin

Single	10L	1501.24
	15L	1501.25
Double	10L	1501.26
	15L	1501.28



→ Probe holders

1 box	1101.94
2 boxes	1101.92
3 boxes	1101.93



→ Glove box holder

Rail mounting
Ref. 1100.74

→ Supplement for 4 double roller wheels Ø 125 mm including 2 with brakes

Ref. 1102.47

→ Replacement of 4 Ø 125 mm wheels including 2 with brakes by 4 Ø 160 mm wheels including 2 with brakes

Ref. 1600.49

→ Supplement for 4 Ø 125 mm antistatic wheels including 2 with brakes

Ref. 1600.46

IT equipment for Eolis[®] modular trolleys

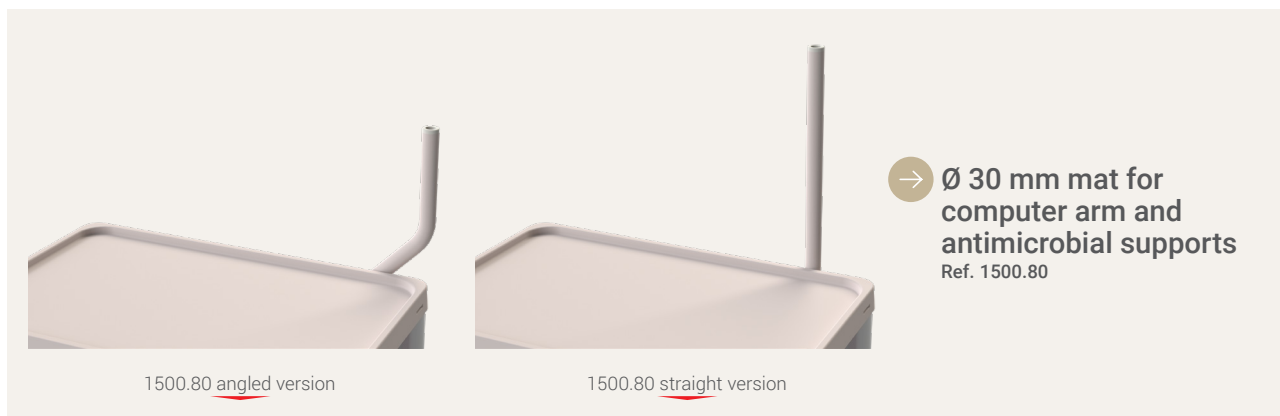

→ Fixed height antimicrobial computer arm

With secure universal tray **1103.53**

With VESA monitor mount **1103.56**

With VESA monitor mount and keyboard support **1103.58**

Include a mat - Ref. 1500.80 .

→ Height-adjustable antimicrobial computer arm

With secure universal tray **1103.54**

With VESA monitor mount **1103.57**

With VESA monitor mount and keyboard support **1103.59**

Include a mat - Ref. 1500.80 .

IT equipment for Eolis® modular trolleys



→ Universal swivel computer platform

Protected epoxy 1500.81

Stainless steel - not protected 1500.82



→ Secure protective cover for universal computer platform

Ref. 1103.63

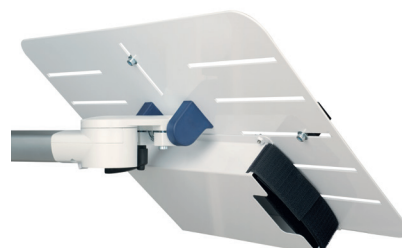

→ Battery holder for universal computer platform

Ref. 1104.54

→ Code lock anti-theft cable for laptop

Ref. 338.78

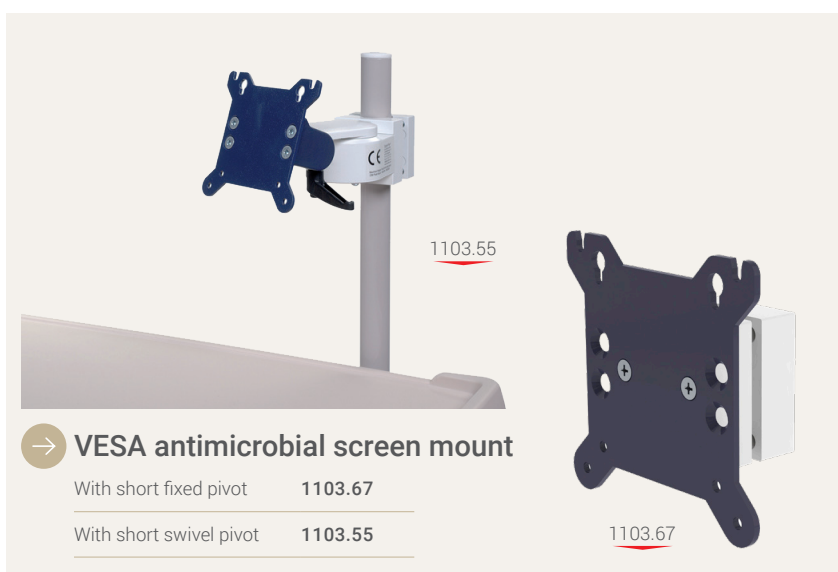

→ VESA antimicrobial screen mount

With short fixed pivot 1103.67

With short swivel pivot 1103.55



→ VESA screen mount and antimicrobial keyboard mount

With short swivel pivot

Ref. 1103.66

Include a mat - Ref. 1500.80 .



→ Lateral "Thin Client" support

For Eolis®
600 x 400 trolley
Ref. 1600.26

→ Antimicrobial secure touch pad holder

Adaptation on VESA board

8 to 9 inches 1103.73

9 to 11 inches 1103.74

Include a mat - Ref. 1500.80 .
+ 1 arm with VESA support

IT equipment for Eolis® modular trolleys



1600.28



1600.27

→ **Key locked drawer
on telescopic runners for laptop**

For Eolis® 600 x 400 trolley with drawers

Ref. 1600.28

→ **Telescopic shelf
for computer keyboard**

For Eolis® 600 x 400 trolley with drawers

Ref. 1600.27



→ **Medical PC panel with
integrated lithium battery**

19" touch screen 1104.32

22" touch screen 1104.33



→ **Kit of 2 lithium-ion
batteries for PC panel**

1104.34



→ **Universal lithium-iron/
phosphate battery 250 W/h**

Integrated into the Eolis® trolley 1504.01

With rail hanger 1104.52



→ **Battery charging station
for PC panel**

For 2 batteries 1104.35

For 6 batteries 1104.36



→ **Waterproof silicone medical
computer keyboard**

Without Touchpad 1104.14

With Touchpad 1104.16

→ **Secure battery holder
with key lock**

For battery Ref.1104.52

Ref. 1104.51



→ **Waterproof silicone
medical mouse**

1104.15

Eolis® mobile worktops

- Monobloc epoxy steel mechanically welded safe closed on 5 sides with roof and bottom. 600 side open.
- Worktop in high density class M1 compact resin, 10 mm thick with antibacterial treatment. Efficiency tested at 99.9% on 7 bacteria according to JISZ 2801 standard.
- Internal ladders in ABS with a capacity of 9, 2 x 9 or 3 x 9 modules (depending on model) which can receive ISO 600 x 400 drawers and perforated trays as well as all the interior elements of the Eolis range (ISO tray with pill boxes and tagged drawers).
- 4, 6 or 8 Ø 125 mm polyamide swivel castors (depending on model) with guards, including 2, 3 or 4 with brakes, stainless steel ball bearing.



Version 1107.11 equipped



Version 1007.62 equipped



Version 1107.14 equipped



Version 1107.15 equipped



Version 1007.62 equipped

AVAILABLE COLOURS



EOLIS® MOBILE WORKTOPS



	MODEL	CAPACITY	DIM. L X W X H	REF.
with drawers	Single column	9 modules	680 x 490 x 965 mm	1007.11
	Double column	2 x 9 modules	1325 x 490 x 965 mm	1007.12
	Triple column	3 x 9 modules	1966 x 490 x 965 mm	1007.13
	Double column with central space	2 x 9 modules	2030 x 490 x 965 mm	1007.14
	Single back to back column	2 x 9 modules	1048 x 680 x 965 mm	1007.15
With shutter	Single column	8 modules	685 x 595 x 935 mm	1007.61
	Double column	2 x 8 modules	1335 x 565 x 935 mm	1007.62
	Triple column	3 x 8 modules	1985 x 565 x 935 mm	1007.63



OPTIONS

	REF.
Worktop lateral rail	1700.22
Single gantry for worktop	1700.23

Options and accessories for Eolis® mobile worktops

+ OPTIONS FOR EOLIS® MOBILE WORKTOPS		WITH DRAWERS	WITH SHUTTER
 1700.13 Central locking	with key	1700.01	1700.10
	with code	1700.02	1700.11
	with badge	1700.03	1700.12
	with code + key	1700.04	1700.13
 1700.65 Supplement for tray - Depth 570 mm	Single column	1700.52	1700.55
	Double column	1700.53	1700.56
	Triple column	1700.54	1700.57
	Compact resin - Single column	1700.65	1700.73
	Compact resin - Double column	1700.66	1700.74
	Compact resin - Triple column	1700.67	1700.75
	Compact resin - Double column with central space	1700.68	-
	Corian® - Single column	1700.69	1700.77
	Corian® - Double column	1700.70	1700.78
	Corian® - Triple column	1700.71	1700.79
	Corian® - Double column with central space	1700.72	

Hanging worktops

• Worktop in high density class M1 compact resin, 13 mm thick with antibacterial treatment. Efficiency tested at 99.9% on 7 bacteria according to JISZ 2801 standard.

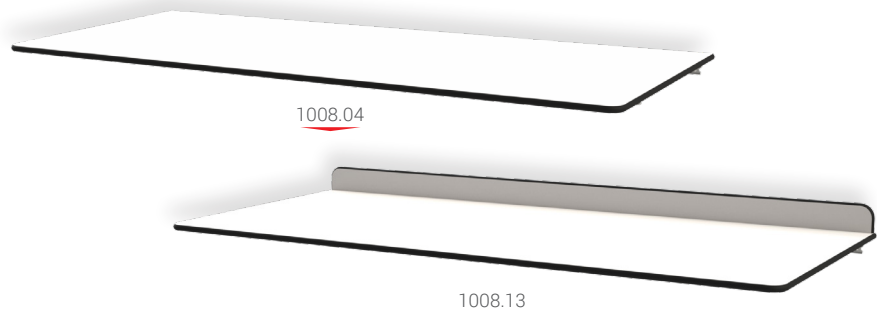

→ HANGING WORKTOPS

MODEL	WITHOUT BACKPLANE	WITH BACKPLANE
L. 800 mm	1008.01	1008.10
L. 1000 mm	1008.02	1008.11
L. 1200 mm	1008.03	1008.12
L. 1400 mm (use 3 brackets)	1008.04	1008.13
L. 1600 mm (use 3 brackets)	1008.05	1008.14
L. 1800 mm (use 3 brackets)	1008.06	1008.15
L. 2000 mm (use 3 brackets)	1008.07	1008.16

OPTIONS REF.
 Pair of brackets for suspended worktop **1008.20**

ACCESSORIES REF.
 Additional bracket (from 1400 mm) **1008.21**

Eolis® mobile workstations

- Welded epoxy painted steel frame (8 colours to choose from), composed of 25 x 25 x 2 mm section tubes and braced by 35 x 20 x 1.5 mm section tubes. Equipped as standard with threaded inserts to fix 1 or 2 drawer units under the workstation.
- 10 mm thick compact laminate top glued to the frame. Corian® top available as an option.
- Gantry available as an option, removable without tools and equipped with 3 fixing levels.
- Accessories fitted with a Ø 25 mm clamp compatible with the frame (e.g. bag holders, IT supports, etc.).
- 4 Ø 125 mm polyamide swivel castors with guard and stainless steel ball bearings, including front 2 with brake .



1007.17 equipped

Characteristics

AVAILABLE COLOURS

- | | |
|--|---|
|  Plum |  Lilac |
|  Green |  Blue |
|  Safran |  Red |
|  Coral |  Grey |



1007.16 equipped

→ EOLIS® MOBILE WORKSTATIONS

MODEL	DIM. L X W X H	REF.
Single	794 x 589 x 910 mm	1007.16
Double	1544 x 589 x 910 mm	1007.17



OPTIONS

	MODEL	REF.
Supplement for Corian® tray	For single work station	1700.81
	For double work station	1700.82
Drawer unit under Eolis® workstation	For 1 drawer	1700.30
	3 modules	1700.31
	4 modules	1700.32
	With key	1700.01
Centralised draw locking	With code	1700.02
	With badge	1700.03
	With code + key	1700.04



ACCESSORIES

	REF.
Gantry for Eolis® workstation - 3 fixing levels	1700.33
Gantry rail	1600.22
Gantry shelf	1600.23
Support for open boxes or tagged drawers for gantry	1600.24

Eolis® wall cupboards

- Monobloc chest, closed on 5 sides with roof and bottom. 600 side open.
- Folding shutter fitted with a key lock.
- Equipped as standard with 1 shelf or empty (depending on model).
- Maximum capacity: 4 pairs of rails or 3 shelves (optional).



1000.41



Version 1000.42 equipped

Characteristics

AVAILABLE COLOURS



→ EOLIS® WALL CUPBOARDS

MODEL	DIM. L X W X H	REF.
Equipped with one shelf	655 x 435 x 405 mm	1000.41
Empty	655 x 435 x 405 mm	1000.42



OPTIONS

	REF.
Code lock for wall cupboard	1103.51
Pair of runners for wall cupboard	1103.42
Additional shelf for wall cupboard	1103.44



ACCESSORIES

	REF.
Hanging system for wall cupboard	1103.75

Wall rails

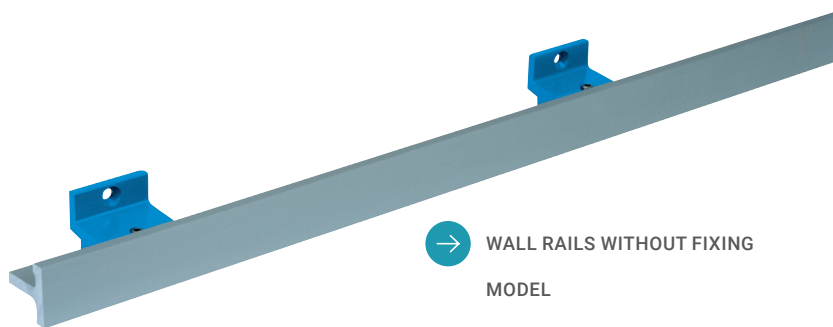

Horizontal

→ WALL RAILS WITHOUT FIXING

MODEL	WIDTH	REF.
Horizontal	800 mm	1008.30
	1000 mm	1008.31
	1200 mm	1008.32
	1400 mm	1008.33
	1600 mm	1008.34
	1800 mm	1008.35
	2000 mm	1008.36



1008.48



OPTIONS

	REF.
Wall mounting for horizontal rail	1008.48

Eolis® drawer units

- Monobloc epoxy steel mechanically welded safe closed on 5 sides with roof and bottom. 600 side open.
- Interior ABS ladders with a capacity of 7 to 9 modules (depending on model) allowing the unit to be fitted with ISO 600 x 400 drawers and openwork trays as well as all interior elements of the Eolis range (ISO tray with pill boxes and tagged drawers).

→ Suspended drawer units



Version 1007.32 equipped



1007.80

Characteristics

AVAILABLE COLOURS

- | | |
|--|---|
|  Plum |  Lilac |
|  Green |  Blue |
|  Safran |  Red |
|  Coral | |

→ Mobile drawer units

Version 1007.22 equipped
H. 730 mm

Version 1007.22 equipped
H. 930 mm

→ EOLIS® DRAWER UNITS

MODEL	VERSION	MODULES	DIM. L X W X H	REF.
Drawer unit	Mobile	9 modules	644 x 457 x 874 mm	1007.20
		8 modules	644 x 457 x 797 mm	1007.21
		7 modules	644 x 457 x 730 / 830 / 930 mm	1007.22
	Suspended	9 modules	644 x 457 x 860 mm	1007.30
		8 modules	644 x 457 x 780 mm	1007.31
		7 modules	644 x 457 x 704 mm	1007.32
Drawer unit with roller shutter	Mobile	8 modules	650 x 532 x 847 mm	1007.70
		7 modules	650 x 532 x 770 mm	1007.71
		6 modules	650 x 532 x 694 mm	1007.72
	Suspended	8 modules	650 x 532 x 834 mm	1007.80
		7 modules	650 x 532 x 758 mm	1007.81
		6 modules	650 x 532 x 681 mm	1007.82

→ OPTIONS

	OPTIONS	REF.
Centralised draw locking	with key	1700.01
	with code	1700.02
	with badge	1700.03
	with code + key	1700.04
Central locking for roller shutters	with key	1700.10
	with code	1700.11
	with badge	1700.12
	with code + key	1700.13
Additional upper shelf for drawer unit	Compact resin tray for drawer unit	1700.50
	Compact resin tray for roller shutter unit	1700.51
	Corian® top for drawer unit	1700.58
	Corian® top for roller shutter unit	1700.59

Eolis® mobile storage cabinets with drawers

- Monobloc epoxy steel mechanically welded safe closed on 5 sides with ceiling. 600 side open (lock optional) single or double column. Integrated handlebar on the left (optional second).
- Internal ABS ladders to equip the cabinet with drawers and ISO 600 x 400 bins, trays with pillboxes and nominal drawers
- 4 or 6 Ø 125 mm polyamide swivel castors with guard, including 2 or 3 with brakes, stainless steel ball bearing.



Create your trolley using the available **modular interior equipment**

On page 112

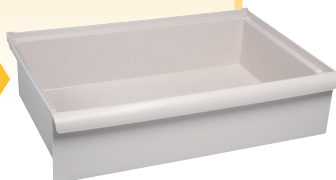

See other models of **mobile storage cabinet**

On page 64



Version 1007.01 equipped

→ EOLIS® MOBILE STORAGE CABINETS WITH DRAWERS

MODEL	MODULE	DIM. L X W X H	REF.
Single	22 modules	678 x 491 x 1950 mm	1007.01
	18 modules	678 x 491 x 1640 mm	1007.02
	14 modules	678 x 491 x 1340 mm	1007.03
Double	2 x 22 modules	1322 x 491 x 1950 mm	1007.06
	2 x 18 modules	1322 x 491 x 1640 mm	1007.07
	2 x 14 modules	1322 x 491 x 1340 mm	1007.08



OPTIONS

	REF.
with key	1700.01
with code	1700.02
with badge	1700.03
with code + key	1700.04

Centralised draw locking

🔍 Characteristics

🧠 AVAILABLE COLOURS

- | | |
|--|---|
|  Plum |  Lilac |
|  Green |  Blue |
|  Safran |  Red |
|  Coral | |

IT trolleys

- Epoxy steel column with fixed or variable height - Height adjusted by gas spring between 77 and 106 cm.
- Upper level with integrated handles (Dim.55 x 55 cm) and base in compact resin. Storage box and mouse support (right or left) included under the tray.
- PC can be secured without tools - Safety hatch with key lock included for cable and transformer storage.
- 4 Ø 100 mm wheels including 2 with brakes with guard.



→ IT TROLLEYS

HEIGHT	MODEL	DIM. L X W X H	REF.
Fixed	For laptop	550 x 610 x 1050 mm	340.01
	With VESA monitor mount	550 x 610 x 1050 mm	340.03
	With VESA height-adjustable monitor mount	550 x 610 x 1050 mm	340.06
Variable	For laptop	550 x 610 x 770 -> 1060 mm	340.02
	With VESA monitor mount	550 x 610 x 770 -> 1060 mm	340.04
	For laptop without storage box	550 x 610 x 770 -> 1060 mm	340.05
	With VESA height-adjustable monitor mount	550 x 610 x 770 -> 1060 mm	340.07

🔧 OPTIONS

	REF.
Secure key drawer on telescopic runners	340.50
Sliding shelf for computer keyboard	340.51
Support for accessories (basket, document holder, etc.)	340.52
Code reader holder	340.53
Keyboard protection cover	340.54
CPU or "Thin client" support	340.55
Secure support for battery with key	1104.51
Multi-socket strip	1101.50

+ ACCESSORIES

	DIM. L X W X H	REF.
White epoxy wire baskets	400 x 100 x 100 mm	494.21
	400 x 200 x 150 mm	494.23
A4 format document holder		1101.96
Universal lithium battery for computer equipment		1104.52



340.50



340.51



1104.51 + 1104.52

Change and toilet trolleys

- Fully welded steel tube frame with 2 ergonomic side handlebars and side grilles.
- Upper and lower trays in sheet covered with an ABS plastic tray with dropped edges - White central tray height adjustable using the meshes of the side grilles.

Composition

Trolley fitted as standard with :

- Sliding plastic drawer - Slides on 2 sides,
- 1 lateral plastic bin (345 x 130 x 130 mm) + 1 lateral basket (430 x 200 x 150 mm),
- 1 sliding sorter 3 boxes (or 2 for Ref. 408.33) + 1 sliding sorter 1 box (for Ref. 408.32),
- 4 Ø 125 mm wheels, 1 with brake fitted with bumper rollers.



408.33

Characteristics

AVAILABLE COLOURS

- | | |
|-----------|-------------|
| White | Blue |
| Beige | Light blue |
| Yellow | Light green |
| Safran | Lilac |
| Red | Aluminium |
| Green | Fuchsia |
| Turquoise | Plum |



408.32

→ CHANGE AND TOILET TROLLEYS

MODEL	DIM. L X W X H	REF.
For 15 to 20 patients	1165 x 570 x 1160 mm	408.32
For 20 to 30 patients	1415 x 570 x 1160 mm	408.33

+	ACCESSORIES	DIM. L X W X H	REF.
	Hermetically sealed waste bag holder with solid wall		494.12
	Laundry or waste bag holder		494.13
	Laundry bag in polyester fabric		495.82
	Elbow control liquid soap holder		494.31
	Glove box holder		494.14
	Roll holder		494.20
	Support for staffing sheets		494.15
	Sliding sorter 3 additional boxes		494.18
	Sliding sorter 1 additional box		494.19
	Additional side basket	400 x 100 x 100 mm	494.21
	Additional side plastic container	400 x 200 x 150 mm	494.23
	Additional side plastic container		494.26
	Separation for plastic container		1100.92
	Laptop support		494.29
	Sliding shelf on runners		494.25
	Secure telescopic drawer with key lock		494.30
	Full side wall		494.17
	Additional brake wheel		494.16

Sampling and Injection Satellite (SPI®)

- Compact and ergonomic pedestal table designed to secure caregivers' actions in respect to avoiding Accidental Exposure to Blood (AEB) during injections or taking blood when coming closer to the patients.
- Unique material with the necessary equipment to obtain full compliance with standard hygiene precautions defined by the SF2H (Société Française d'Hygiène Hospitalière).
- Welded stainless steel square tube structure in 25 mm section.
- Equipped with a universal and adjustable hanging system for connecting the satellite to a care supply trolley.
- 4 Ø 75 mm multidirectional wheels. Non-marking rubber tyres fitted with guards.

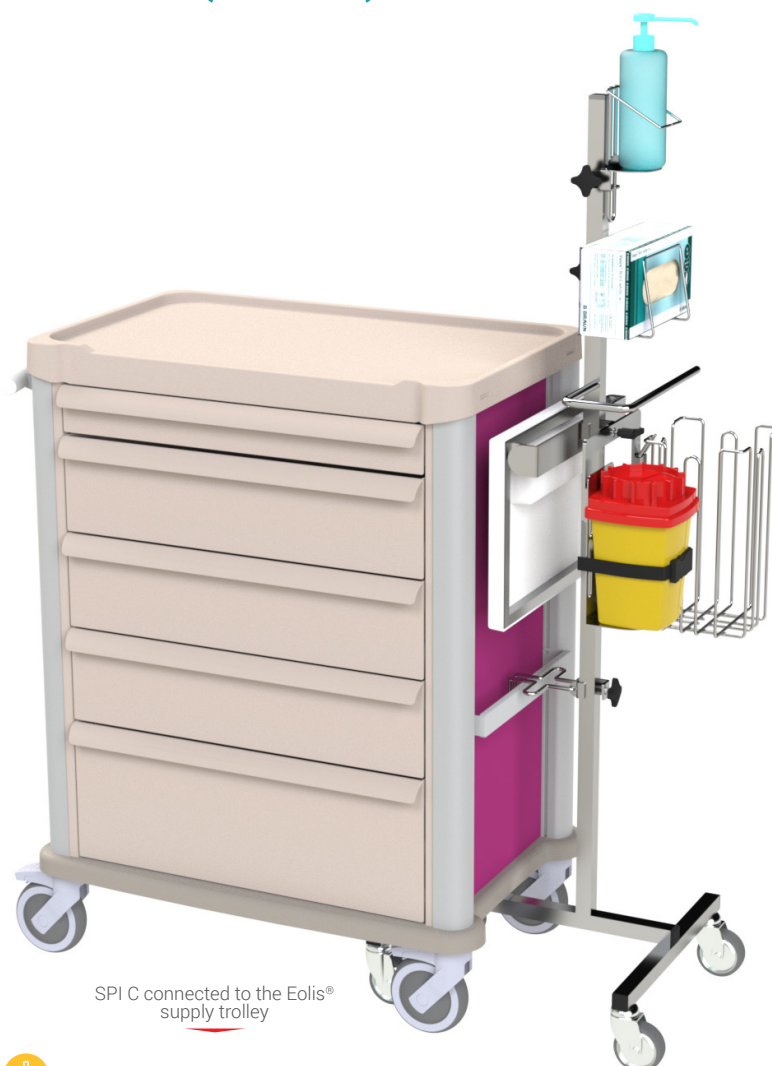

SPI C connected to the Eolis® supply trolley



See models of **care supply trolleys**

On **page 88**



SPI C

Composition

Sampling and Injection Satellite (SPI®) equipped with removable accessories:

- Treatment preparation area in antibacterial ABS PMMA (L.280 x P. 350 mm)
- 1 removable and adjustable holder for sharp objects collector
- 1 removable and adjustable holder for hydro-alcoholic solution (SHA)
- 1 removable and adjustable holder for glove boxes
- 1 removable and adjustable holder for 30 L waste bag
- Universal and height adjustable hanging system for connecting the satellite to a care supply trolley.



SAMPLING AND INJECTION SATELLITE (SPI®)

DIM. L X W X H

400 x 460 x 1400 mm

REF.

SPI C

Mobile Care Unit UMP®

- Compact and modular isolation trolley designed to facilitate the implementation of isolation procedures, septic or protective, outside or inside the patient's room (depending on the type of isolation) with optimum safety.
- Structure equipped with all the protections necessary for the application of additional precautions to meet hygiene requirements and fight against nosocomial infections.
- Frame in 25 mm section square steel tube, epoxy painted.
- 4 Ø 50 mm multidirectional wheels including 2 with brakes. Non-marking rubber tyres fitted with guards.
- Also exists in epoxy yellow and stainless steel version and also wall version.



UMP COL C yellow epoxy version



UMP C equipped

Composition

Mobile Care Unit (UMP®) equipped with removable accessories:

- 2 metal storage baskets (L. 380 x P. 315 x H. 100 mm),
- 1 metal shelf (L. 350 x P. 280 mm),
- 1 universal stainless steel wire holder for hydro-alcoholic solution,
- 1 stainless steel wire waste bag holder,
- 3 coat hooks with coat separation spacer,
- 1 reading window for instructions.

→ MOBILE CARE UNIT UMP®

MODEL

White epoxy

Yellow epoxy

DIM. L X W X H

391 x 507 x 1731 mm

REF.

UMP C

UMP COL C

Screens

- M1 vinyl fabric panel in white.
- Aluminium tube frame.
- Ø 50 mm swivel castors



FOLDING SCREENS ON WHEELS

MODEL	LENGTH	DIM. L X H	REF.
3 panels	590 mm -> 1650 mm	420 x 1680 mm	314.00
4 panels	610 mm -> 2220 mm	420 x 1680 mm	314.01

- Pivoting curtain support - Nylon plate with supplied screws.
- Perfectly smooth telescopic tubes in anodised aluminium.
- Curtain in Trevira® CS antibacterial fabric, classified M1, equipped with nylon rings.



TELESCOPIC SCREENS

MODEL	LENGTH	H. 1800 MM	H.1400 MM
	850 mm -> 2100 mm	314.10	314.11
Swivel telescopic arm	650 mm -> 1600 mm	314.12	314.13
	550 mm -> 1300 mm	314.14	314.15
	1000 mm -> 2100 mm	314.20	314.21
Pivoting and folding telescopic arm	800 mm -> 1600 mm	314.22	314.23
	700 mm -> 1300 mm	314.24	314.25



Characteristics



AVAILABLE COLOURS

- | | |
|--|--|
|  White |  Anise |
|  Ivory |  Lilac |
|  Corn |  Glacier |
|  Safran |  Periwinkle |
|  Orange | |



314.30



OPTIONS

Mobile support for telescopic screen
(only compatible with H. 1400 mm screens)

MATERIAL	REF.
Stainless steel	314.30
Aluminium	314.31

Screens

- Articulated anodised aluminium frame with patented anti-pinch system.
- Very easy to fold and unfold thanks to the very flexible articulations and double rollers - Gripping hole integrated in the first panel.
- Completely opaque solid panels, soundproofed and coated with laminate decor (choice of colours) - M2 fire rating.

Characteristics

AVAILABLE COLOURS

	White		Pearl grey
	Cream		Seigle
	Mimosa		Beige
	Nectarine		Birch
	Sky blue		Oak
	Mousse		Beech



→ SCREENS WITH RIGID PANELS FOR MOBILE OR FIXED SUPPORTS

PANELS	DIM. L X H	REF.
3 rigid panels	900 x 1450 mm	315.01
	900 x 1650 mm	315.05
	900 x 1850 mm	315.09
5 rigid panels	1500 x 1450 mm	315.02
	1500 x 1650 mm	315.06
	1500 x 1850 mm	315.10
7 rigid panels	2100 x 1450 mm	315.03
	2100 x 1650 mm	315.07
	2100 x 1850 mm	315.11
9 rigid panels	2700 x 1450 mm	315.04
	2700 x 1650 mm	315.08
	2700 x 1850 mm	315.12



OPTIONS

	REF.
Fixed support on large ground plate	395.20
Mobile support on wheels	395.21
Telescopic support for fixing between floor and ceiling	395.22
Wall mount with spacer	395.23
Wall mount with depth adjustable spacer	395.24
Large clamp for fixing the screen to a rail	395.26
Support clamp for several fixing points of the screen on a rail	395.27
Long clamp for fixing the screen on a rail with offset	395.28

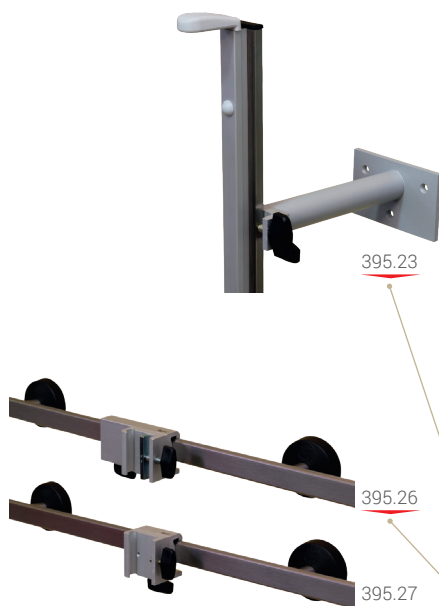



French manufacturer

Villard guarantees its products are
100% French designed and manufactured,
in our factory in Neuville/Sarthe –
le Mans (72)



6



Accessories

6.1 Eolis® furniture accessories

600 x 400 drawers

Baskets 600 x 400

Tray 600 x 400

Secure accessories 600 x 400

Label holders and accessories

p.112

p.113

p.114

p.115

p.116

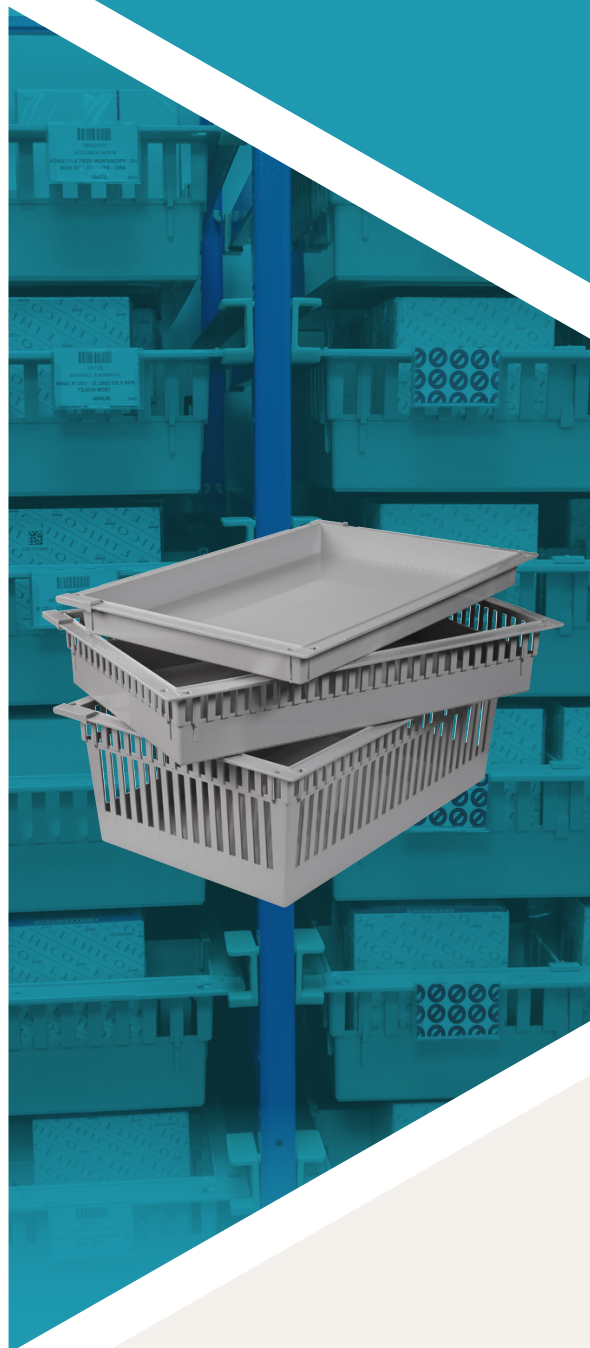

Villard

600 x 400 drawers

600 X 400 DRAWERS

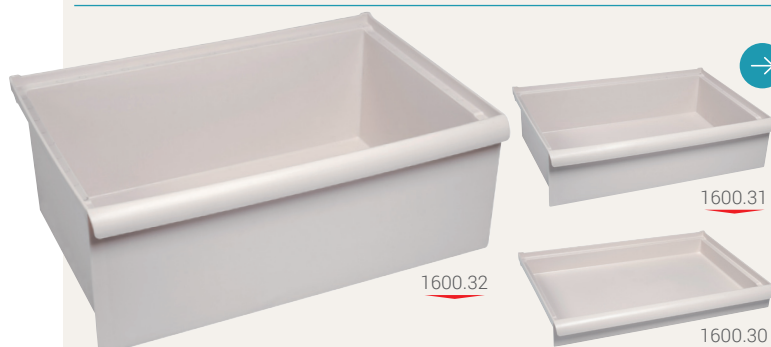

→ 600 x 400 drawers

MODEL	DIM. L X W X H	DIM. INT. L X H	REF.
1 level	600 x 400 x 73 mm	560 x 63 mm	1600.30
2 levels	600 x 400 x 149 mm	560 x 139 mm	1600.31
3 levels	600 x 400 x 226 mm	560 x 216 mm	1600.32

SEPARATION KITS

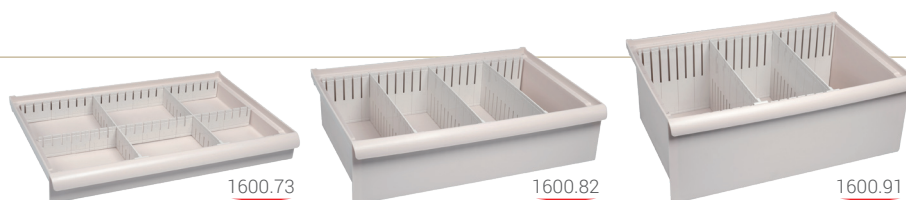

MODEL	2 BOXES	3 BOXES	4 BOXES	6 BOXES	8 BOXES	12 BOXES	18 BOXES	24 BOXES
For 1 level drawer	1600.70	1600.71	1600.72	1600.73	1600.74	1600.75	1600.76	1600.77
For 2 levels drawer	1600.80	1600.81	1600.82	1600.83	1600.84	1600.85	1600.86	1600.87
For 3 levels drawer	1600.90	1600.91	1600.92	1600.93	1600.94	1600.95	1600.96	1600.97

SUBDIVISION CONTAINERS



→ Subdivision containers for drawers

HEIGHT	MODEL	DIM. L X W X H	REF.
1 level	L. 1/6	90 x 345 x 55 mm	1100.81
	L. 1/4	130 x 345 x 55 mm	1100.85
	L. 1/3	178 x 345 x 55 mm	1103.89
2 levels	L. 1/6	90 x 345 x 130 mm	1100.83
	L. 1/4	130 x 345 x 130 mm	1100.87
	L. 1/3	178 x 345 x 130 mm	1103.91

→ Separators for subdivision containers

HEIGHT	MODEL	DIM. L X W X H	REF.
1 level	L. 1/6	90 x 345 x 55 mm	1100.89
	L. 1/4	130 x 345 x 55 mm	1100.91
	L. 1/3	178 x 345 x 55 mm	1103.93
2 levels	L. 1/6	90 x 345 x 130 mm	1100.90
	L. 1/4	130 x 345 x 130 mm	1100.92
	L. 1/3	178 x 345 x 130 mm	1103.94

SECURED 600 X 400 DRAWERS



→ 600 x 400 toxic drawers with key lock

MODEL	DIM. L X W X H	REF.
1 level	600 x 400 x 73 mm	1600.33
2 levels	600 x 400 x 149 mm	1600.34
3 levels	600 x 400 x 226 mm	1600.35
Master key for lock		1101.87

Baskets 600 x 400

BASKETS

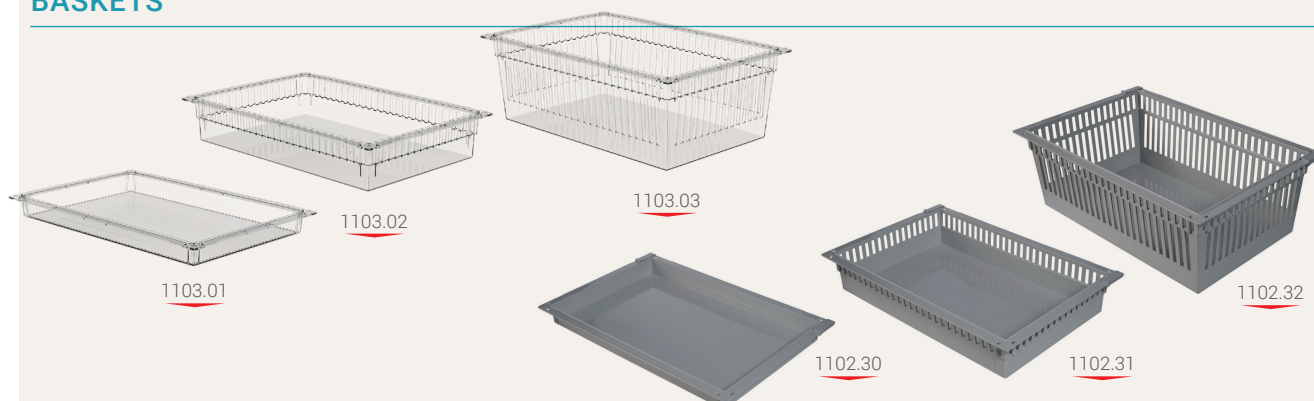

→ Lipped trays 600 x 400 - Openwork

MODEL	DIM. L X W X H	DIM. INT. L X W X H	TRANSPARENT PC	ABS GREY
1 level	600 x 400 x 50 mm	545 x 345 x 50 mm	1103.01	1102.30
2 levels	600 x 400 x 100 mm	535 x 335 x 100 mm	1103.02	1102.31
3 levels	600 x 400 x 200 mm	515 x 315 x 200 mm	1103.03	1102.32

Remember to include 2 stops - Ref. 1102.39



→ 2 END-STOP
Ref. 1102.39

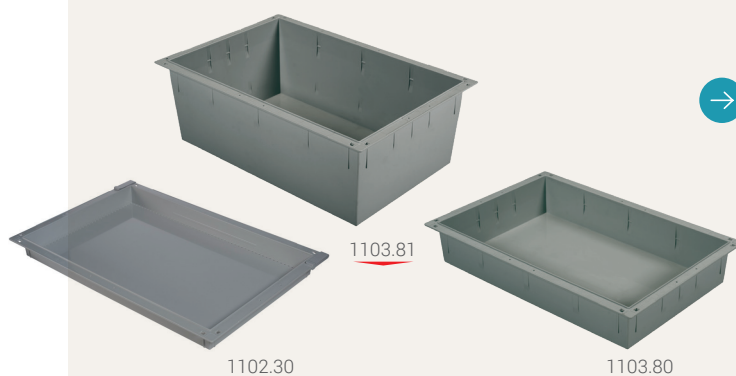

→ Basket 600 x 400 - Full

MODEL	DIM. L X W X H	DIM. INT. L X W X H	ABS GREY
1 level	600 x 400 x 50 mm	545 x 345 x 50 mm	1102.30
2 levels	600 x 400 x 100 mm	535 x 335 x 100 mm	1103.80
3 levels	600 x 400 x 200 mm	515 x 315 x 200 mm	1103.81

Remember to include 2 stops - Ref. 1102.39

SEPARATORS FOR ISO BASKET 600 X 400

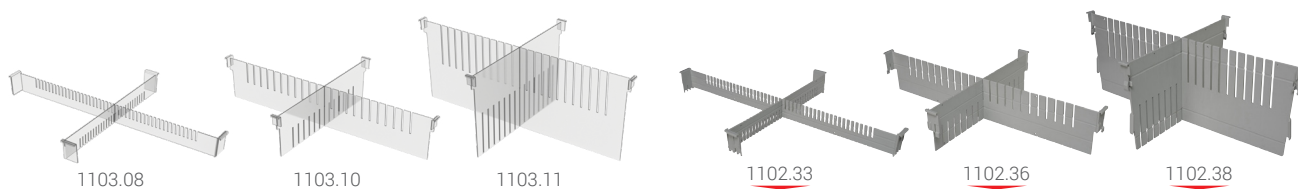

→ Baskets 600 x 400 - Transparent

MODEL	DIRECTION	DIM. L X W X H	REF.
1 level	Width	600 x 50 mm	1103.08
	Depth	400 x 50 mm	1103.07
2 levels	Width	600 x 100 mm	1103.10
	Depth	400 x 100 mm	1103.09
3 levels	Width	600 x 200 mm	1103.12
	Depth	400 x 200 mm	1103.11

→ Baskets 600 x 400 - ABS grey

MODEL	DIRECTION	DIM. L X W X H	REF.
1 level	Width	600 x 50 mm	1102.33
	Depth	400 x 50 mm	1102.34
2 levels	Width	600 x 100 mm	1102.35
	Depth	400 x 100 mm	1102.36
3 levels	Width	600 x 200 mm	1102.37
	Depth	400 x 200 mm	1102.38

Tray 600 x 400

TRAY 600 X 400

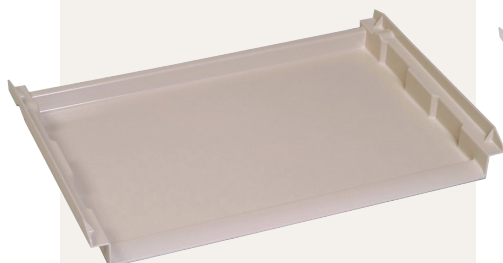

→ Tray 600 x 400*

For nominative patient bin with handle and subdivision containers
DIM. 600 x 400 mm

Ref. 1100.26

* Tray compatible only in 600 x 400

TRAYS 600 X 400 EQUIPPED



→ 600 x 400 trays fitted patient bins

HEIGHT	MODELS	REF.
1 level	6 nominal 1/6 patient bin with dividers	1100.26 OP3
	4 nominal 1/4 patient bin with dividers	1100.26 OP4
	3 nominal 1/3 patient bin with dividers	1100.26 OP5
2 modules	6 nominal 1/6 patient bin with dividers	1100.26 OP6
	4 nominal 1/4 patient bin with dividers	1100.26 OP7
	3 nominal 1/3 patient bin with dividers	1100.26 OP8

NOMINATIVE PATIENT BIN WITH HANDLES AND LABEL HOLDER



→ Nominative patient bin with handle

HEIGHT	MODEL	DIM. L X W X H	REF.
1 level	L. 1/6	90 x 385 x 60 mm	1100.82
	L. 1/4	130 x 385 x 60 mm	1100.86
	L. 1/3	178 x 385 x 60 mm	1103.90
2 levels	L. 1/6	90 x 385 x 136 mm	1100.84
	L. 1/4	130 x 385 x 136 mm	1100.88
	L. 1/3	178 x 385 x 136 mm	1103.92

→ Separators for nominative containers

HEIGHT	MODEL	DIM. L X H	REF.
1 level	L. 1/6	345 x 55 mm	1100.89
	L. 1/4	345 x 55 mm	1100.91
	L. 1/3	345x 55 mm	1103.93
2 modules	L. 1/6	345 x 130 mm	1100.90
	L. 1/4	345 x 130 mm	1100.92
	L. 1/3	345 x 130 mm	1103.94

SHELVES 600 X400



→ Resin shelf 600 x 400

Ref. 1100.58

→ Aluminium shelf 600 x 400

Only for 600 front
Dropped edge (front) /
Raised edge (rear)

Ref. 1700.39



Secured accessories 600 x 400

SECURED 600 X 400 DRAWERS



1700.38

→ 600 x 400 telescopic toxic drawers with key lock

MODEL	DIM. L X W X H	REF.
1 level	568 x 424 x 72 mm	1700.36
2 levels	568 x 424 x 148 mm	1700.37
Additional cost for electronic code + key lock for telescopic toxic drawer (master key in option)		1700.38
Master key for electronic code + key lock		1501.10

CASSETTE UNIT



1600.36



Version 1600.37 equipped

→ Cassette units with key lock

MODEL	LEVELS	REF.
2 levels	1 level	1600.38
	2 levels	1600.36
3 levels	2 levels	1600.39
	3 levels	1600.37
Additional side handle for cassette unit		1600.42

1600.42



TOXIC CUPBOARD

→ Toxic cupboard with key lock

2 levels

Ref. 1101.84



Label holders and accessories



→ Label holders for handles

For drawer handles and nominative patient bins

MODEL	DIM. L X H	REF.
1/6	L. 58 mm	1103.46
1/4	L. 100 mm	1103.47
1/3	L. 146 mm	1103.48

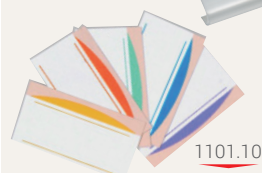

→ Set of 25 labels for handles

L. 1/6	1101.10
L. 1/4	1101.11



→ Adhesive label holders

MODEL	DIM. L X H	REF.
60 mm	60 x 40 mm	1101.45
75 mm	75 x 32 mm	1106.05
350 mm	350 x 40 mm	1101.46
1200 mm	350 x 40 mm	1200.69



→ Clip-on label holders

Vertical	1102.69
Horizontal	1106.06
Protection for transparent clip-on label holder - Horizontal	1106.07



→ White label support for label holder

For adhesive and clip-on label holders

L. 60 x H. 40 mm	1102.74
------------------	---------

→ Board of 21 printable 60 x 40 mm labels

For adhesive and clip-on label holders. Choice of colours.

L. 60 x H. 40 mm	1106.08
------------------	---------

	REF.	600 x 400 drawers Page 112	Subdivision containers and separators Page 112	Baskets 600 x 400 Page 113	Nominative patient bins and separator containers Page 114
Label holders for handles	1103.46	✓			✓
	1103.47	✓			✓
	1103.48	✓			✓
Adhesive label holders	1101.45		✓*	✓	✓*
	1106.05		✓*	✓	✓*
	1101.46			✓	✓*
	1200.69			✓	✓*
	1102.69			✓	
Clip-on label holders	1106.06		✓	✓	✓*

* Separators only.

Index

DESIGNATION	PAGE
600x400 baskets for Eolis® equipment	113
600x400 drawers for Eolis® equipment	112
600x400 shelves	114
600x400 trays for Eolis® equipment	114
Accessories and options for AiSi 304 shelving	25
Accessories for packing tables	16 TO 18
Accessories for stainless steel & aluminium transfer cabinets	51
AiSi 201 stainless steel shelving	28
AiSi 304 stainless steel shelving	22 - 23
AiSi 304 stainless steel transfer cabinets	44 - 45
Aluminium transfer cabinets	46 - 47
Bowl holders	73
Cabinets for transporting clean/dirty linen	54
Cabinets for transporting clean linen	55
Cassette unit	115
Chromed steel shelving	29
Decontamination containers	79
Decontamination trolleys	78
Drop-off instrument tables	8 - 9
Eolis® anaesthesia trolley	89
Eolis® circulation open trolleys	42
Eolis® circulation trolleys	42
Eolis® drawer cupboard	102
Eolis® emergency trolleys	90 - 91
Eolis® mobile storage cabinets with drawers	103
Eolis® mobile storage cabinets with rolling shutter	63 - 64
Eolis® mobile workstations	100
Eolis® mobile worktops	99 - 99
Eolis® modular shelving	32 TO 39
Eolis® treatment trolley	88
Eolis® wall cupboards	101
EO'SLIDE® sliding shelving	40 - 41
Evolu-Tri® waste bag and contaminated box holders	76 - 77
Fixed stainless steel storage cabinets	62
Height-adjustable stools	20
Hermetically sealed waste bag holders	75
INOX'SLIDE® SOL stainless steel sliding shelving	30 - 31
Instrument baskets	10
Instrument tables	66 - 67
Isolation stands UMP®	107
IT equipment for Eolis® modular trolleys	95 TO 97
IT trolleys	104
IV stands	72
Label holders and accessories	116
Locker room trolleys and hanging rails	80 - 81

DESIGNATION	PAGE
Operating room saddles	74
Operating room steps	73
Operating room steps	73
Operating theater stools	74
Operating theater support trolleys	58
Options and accessories for Eolis® modular trolleys	92 TO 94
Options and accessories for Eolis® storage cabinets	65
Options for linen and waste cabinets and containers	56
Packing tables	14 - 15
Rolling bucket	73
Roll transport cage	54
Sampling and Injection Satellite (SPI®)	106
Screens	108 - 109
Shelves for AiSi 304 stainless steel shelving	24
Shoe collector	82
Shoe trolleys	82
Stainless steel accessories for support trolleys	60 - 61
Stainless steel bridge table	71
Stainless steel circulation open trolleys	27
Stainless steel hanging rail	80
Stainless steel mayo stands	71
Stainless steel serving trolleys	19
Stainless steel shelving accessories 201 & chrome steel	29
Stainless steel trolleys	68
Stainless steel trolleys for control devices	70
Stainless steel wall supports	26
Stainless steel wall supports	83
Stainless steel wire baskets	59
Sterilization baskets	13
Sterilization sheet cutter	18
Sterilization sheet trolley	19
Sterilization trolleys	12
STÉRI'SLIDE® sliding racks	49
STÉRI'SLIDE® stainless steel transfer cabinets	48
STÉRI'SLIDE® storage platforms	50
STÉRI'SLIDE® transfer trolleys	50
Support baskets 600x400	11
Toileting and changing trolleys	105
Toxic cupboard	115
Trolleys for waste or dirty laundry bags	84 - 85
Wall rails	101
Washing/drainage trolley	11
Waste and dirty linen containers	52 - 53
Worktops wall mounted	99





**Have a project?
Need advice?**

Contact our team for
a personalized study.

+33 285 290 506

Villard



A comprehensive offer serving the hospital

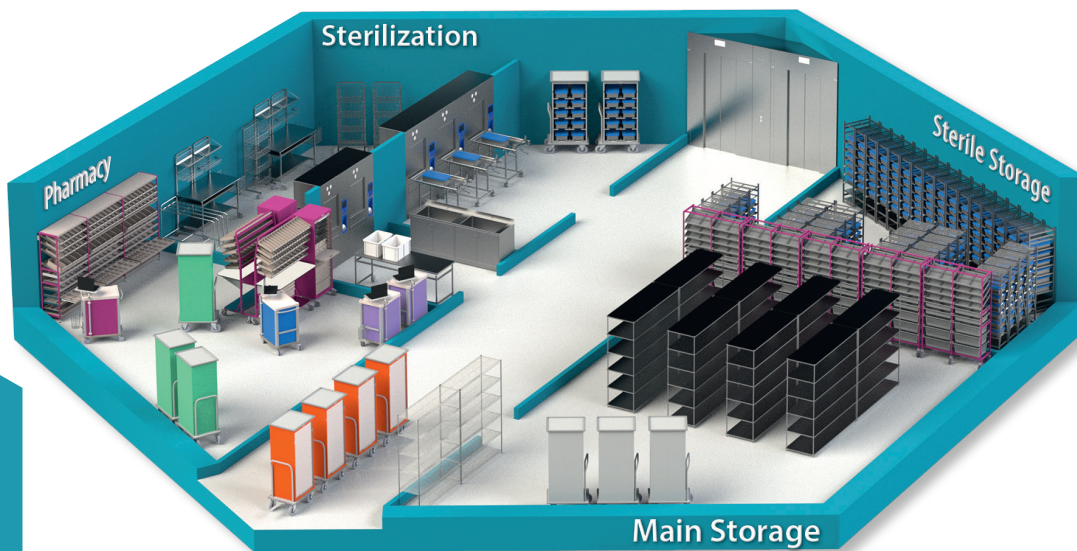

 **Sterilization**
Operating theater
Intensive Care Units (ICU)

 **Treatment furniture**
and service
equipment

 **Examination**
and consultation
equipment

 **Hospital**
logistics
and pharmacy

 **Linen and waste**
management

 **Hospital**
prevention
and hygiene

We offer your advice on all your projects on **+33 285 290 506**
www.villard-medical.com

Villard